ATTEMPT TO STAGE ILLEGAL BULL FIGHT IS FAILURE

WEATHER
San Francisco and Bay Region
Generally fair with moderate temperature Tuesday and Wednesday; moderate west winds.

RICHMOND RECORD HERALD
A RICHMOND PAPER FOR RICHMOND PEOPLE

COMPLETE REPORT EACH MORNING
FURNISHED BY UNIVERSAL SERVICE
LATEST WIRE NEWS
Universal Service

VOL. XXVI, NO. 911. Read It First In The Record-Herald RICHMOND, CALIFORNIA, TUESDAY, APRIL 10, 1928. TELEPHONE RICHMOND 70 PRICE 5c

EL CERRITO INCUMBENTS ROUTED

Police Hunt Missing Local Man

WOMAN SEEKS AID AS MATE DISAPPEARS

Missing from his home in the Richmond Annex ten days police of Northern California have begun a search for Herbert E. Cox, 41, Delco Light agent of Santa Rosa.

According to local police whose aid was requested by Mrs. Cox of San Mateo and San Jose avenue, Annex, her husband was here on a visit in March and left, ostensibly for Santa Rosa March 30. He failed to arrive in that city and no word has been received from him since.

The company of which he was an employe has joined in the search.

It is feared that he has become a victim of foul play or met with a severe accident. Both officials of the company and local police last night discounted the theory that he had

(Continued on Page 5)

March Fire Loss Amounts To $25

There were a number of fires last month, but there was not a dollar loss on buildings. The loss on contents footed up but $25. This information was contined in a report filed with the council last evening by Fire Chief W. P. Cooper.

O. E. S. STAGE DANSE

Acantha chapter, O. E. S. will hold a dance after the meeting next Friday night. The committee in charge consists of Grace Thompson and Verna Parks.

Romance Climax Honeymoon Tour South In Plane

Samuel Metzger, operator of a commercial flying field in Alameda, is expected to start today on an aerial honeymoon over Arizona and other southwestern states today with his bride, the former Miss Lucille Spalding, daughter of Drs. J. B. and Clara H. Spalding of Richmond.

The pair yesterday flew to Carson City, where they were married in the governor's office by the chief justice of the state. After the ceremony they returned via air to Alameda.

Following their honymoon, Mr. and Mrs. Metzger will make their home at the new Alameda hotel pending the completion of their home near San Jose.

Yesterday's wedding was the culmination of a romance which began when Metzger called at the San Francisco library for a book on aviation. Miss Spalding secured the book for him and the romance bloomed. The bride is a graduate of Mills College and has been living in San Francisco. Metzger was a captain in the aviation corps in France during the world war.

Rezoning Request Heard By Council

The request of Carl Overaa to have the northeast corner of Barrett and Portola re-zoned for industrial purposes, was last evening referred to the city planning commission by the council.

LOCAL SINGER ON KYA

John T. Hanley, local singer, will broadcast a number of poular songs over KYA next Tuesday evening between 9 and 10 p. m. During the Fairmont hotel dance program, according to an announcement.

BOMB HURLING MARKS CHICAGO ELECTION EVE

CHICAGO, April 9.— Two families were thrown from their beds early today when a black powder bomb was exploded near a window of their home. The intonation was heard for five miles. Authorities of the district arrested three men but their identities were kept secret. One of the men was said to have been seen running from the home shortly before the explosion.

CHICAGO, April 9. — Thirty thousand men will guard the polls in Chicago tomorrow against any possible outburst of gang violence.

The vote will decide the most bitterly contested primary election in the history of the state.

It has been a contest in which mud has been flung by both fractions of the Republican party. It has been marked by bombings and killings.

As in previous years little has been heard of the gangsters for the two or three weeks preceding election day. What gangland may do tomorrow is a matter of conjecture. It has been reported that the gang leaders have laid elaborate plans for the robbing of ballot boxes, the stuffing of them and general intimidation of voters.

Keynoter

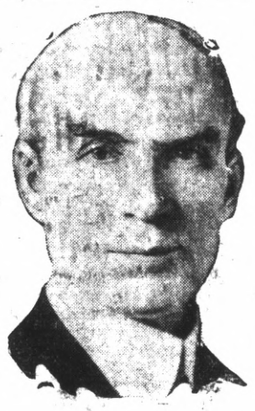

HERE is photograph of Senator Simeon D. Fess, of Ohio who has been chosen by Republicans to sound the party keynote as temporary chairman at the Republican national convention to be held in Kansas City in June. Senator Fess is a strong supporter of President Coolidge.

Permit For Spur Track Is Granted Santa Fe Company

The council was notified by the railroad commission last evening, that it had granted the Santa Fe road permission to cross Canal and Fourth streets at grade, with a spur track.

This spur is the one that will enter the Mintzer property, and connect up with the San Francisco Bridge property, on which it is expected the plant of the El Dorado Oil Company will be located.

RECORD VOTE POLLED AS BITTER FIGHT MARKS WIN OF LARSEN, BECK, O'BRIEN

At the election in El Cerrito yesterday, the regime was routed, there was a complete cleaning of the slate, and three new men will go into office.

The three new councilmen elected are Ralph Beck, Peter Larsen, and Ernest O'Brien.

The two councilmen defeated are Fred Lutz and Frank McDermitt.

It was the hottest election since the town was incorporated, and out of a total registration of 1419, there were 1238 voters who went to the polls and cast their ballots.

The result is so decisive that there can be no mistake of the temper of the residents of that town.

George Conlon, one of the incumbents was not a candidate for re-election, but the other two incumbents were carried out of office by the avalanche.

In the contest Peter Larsen, a former councilman, was high man with 559 votes, next was J. R. Beck with 540 votes, and Ernest O'Brien with 535.

Lutz who has been mayor for the past two years was a bad loser, trailing along with but 350 votes, and his running mate Frank McDermott received but 311.

In the fight for city clerk, Mrs. Alice Morris was re-elected, as was Mrs. Cora Simonson for treasurer, both receiving overwhelming votes.

Undoubtedly the alleged bribe offer charges that were exposed by Councilman Phil A. Lee, had their effect in the election. These charges are now being investigated by District Attorney A. B. Tinning.

The complete unofficial vote of the El Cerrito election will be found in tabulated form in another column of the Record-Herald.

As a result of the great victory achieved, the active workers in favor of a new slate, held an automobile parade, after the result was known. The parade was about a half mile long and reached from Stege Junction to Cutting boulevard.

WALNUT CREEK RESULT

In the town election at Walnut Creek, there were several surprises. Frank Marshal and G. W. Bradley were elected as trustees, the defeated candidate being Harry Stow.

Clara Hetfield was the successful candidate for town clerk.

Out of 297 registrations there were 289 votes cast.

ANTIOCH CONTEST

There was a spirited contest at the town election held in Antioch yesterday, and the successful candates for the long term for trustees were J. J. Rogers and Ferdinand Stamm. The successful candidate for the short term was Robert H. Wall.

J. E. McElheny was elected as town clerk and Ralph Beede as treasurer.

PITTSBURG ELECTION

A large vote was polled at the city election at Pittsburg yesterday as the result of a spirited contest. Those elected trustees were Hugh Donovan, Joe McAvoy and Arnold Linchied. The defeated candidates were A. W. McFaul, Max Grabstein, J. Colombo, and Dave Frankel.

W. J. Fitzgerald succeeds himself as town clerk, and W. Bankead was chosen as treasurer.

NEIGHBORS MEET

The Royal Neighbors of America held a short business meeting in Memorial hall last night.

Stage Set For Firemen's Ball East Shore Park

Dennie Shaw's ten-piece orchestra will furnish the music for the Ninth annual firemen's ball to be held Saturday night in East Shore Park, according to Captain S. G. Davidson general chairman of the committee in charge.

Special favors will be presented to the ladies during the evening. Mayor Mattie A. Chandler will lead the grand march.

There will be a door prize of $25 which has been donated by J. P. Strom. Hoseman A. M. Buys is in charge of decorations and has arranged some novel effects. Hoseman Charles Morisette heads the music and floor committee, Hoseman R. P. Myers is in charge of the tickets and door and Captain R. A. Wells is in charge of refreshments.

Tickets can be secured from any member of the fire department.

A large crowd is expected to be on hand for the event since besides the many Richmond people who have purchased tickets, members of fire departments throughout the Bay district have signified their intentions to be present.

Throngs Escape Hot Weather In Plunge

Nearly 1400 men, women and children enjoyed a dip in the Richmond municipal natatorium Sunday, according to City Manager James A. McVittie. The hot weather drove the crowd to seek the cooling waters, bringing a high attendance record for early season patronage.

Council Approves Fire Hall Contracts

At the meeting of the council last evening, the contract with Carl Overaa, for the remodeling of the firehouse on Fifth street, was approved.

Installation Of Hydrant Ordered

A fire hydrant was ordered installed, at Thirty-second and Clinton avenues by the council last evening.

HOTEL CARQUINEZ

Guests registered yesterday: S. Piercins, Leadville, Colorado; Emily Newkon, Martinez; Mr. and Mrs. J. Minear, Los Angeles; Ray Frank, Oroville; C. L. Oreman, New Orleans; H. R. Eaton, Berkeley.

REBEKAHS PLAN DANCE

A social time and dance will follow the meeting of the Zephyr lodge of Rebekahs Wednesday evening. The dance will be staged by the Friendship club.

LOCAL SCOUTS IN S. F. FETE

Twenty-three Richmond Scouts went to San Francisco yesterday afternoon and took part in the gigantic parade which opened the Naaional convention of the Boy Scouts.

Delegates numbering more than 5000 and representing every country on the globe, were the Scouting movement fostered, were in line of march from the Ferry building to the Civic Center, where they were officially welcomed by Mayor Rolph, Jr. and Col. Theodore Roosevelt, Jr., Dan Beard, James West and other high officials of Scoutdom.

The parade began at 3 o'clock and besides the many marchers, numerous floats combining the early history of California and the Boy Scout movement added to the interest.

The Richmond delegation was headed by Scoutmaster Louis Rasmussen and included:

Troop No. 2, Edwin Brooks; Troop No. 3, Roger MacLennan, Chalmers Gidley, Duane Hall, Arthur Rogers, Lewis Brown, Lloyd Pearson and Spencer Prange; Troop No. 4, Manuel Perry, Chas. Russell, Henry Pederson, Roger Towne, Donald Pierce and Richmond Patterson; Troop No. 5, Albert Schultz, Clyde Barnhardt, Glenn Conn, Victor Christensen and Hume Vaughan; Troop No. 9, George Shaw, Jr., and Wendell Neeley and Troop No. 11, John Carlisle, Kenneth Hitch and Jack Robertson.

The Scout convention, the first to be held on the Pacific Coast, will hold sessions in San Francisco throughout the week.

PLAN FOR CONVENTION

At a meeting tomorrow night the Richmond Commandery of Knights Templars will make final plans for attending the state convention to be held in San Diego next week. Indications are that at least 12 members of the local lodge will make the trip. Commander R. G. White will preside at tomorrow's meeting in Masonic hall.

Residents Ask Names Stricken From Petition

C. H. Kerr of the Richmond Annex, in a communication to the council last evening stated that a petition for the improvement of San Pablo avenue had been circulated, and eleven of the signers wished their names removed from the document. The communication was ordered placed on file.

Contract Awarded For Parr Warehouse

Cahill Brothers, San Francisco were successful bidders for a new cargo building to be erected by Parr Terminal corporation at its Oakland terminal. The structure will cost nearly $50,000 and will have 3000 square feet of floor space.

Monthly Police Report Is Filed With Councilman

According to the report of Chief of Police Dan Cox filed with the council last evening, property of the value of $1101 was reported stolen last month and of this amount $855 of it was recovered.

Property of the value of $900 was recovered for outside police departments.

CONCERT PLANNED

Richmond Mannerchor, German singing society, are preparing for a spring concert at Winter's hall April 21. The concert will be followed by a dance. H. H. Nederhofer is director of the society.

P. T. A. WHIST PARTY

The P. T. A. will hold a whist party at San Pablo Friday with Mrs. Frances Pedrotti and Mrs. C. Tyler in charge. Refreshments will be served and prizes will be awarded.

EIGHT STREETS GIVEN TITLE OF BOULEVARD IN ORDINANCE

First reading of an ordinance was given at the meeting of the council last evening designating additional streets as boulevards.

The streets named as boulevards are Richmond avenue, Standard avenue, Cutting Boulevard, Macdonald avenue, Tenth street, Thirteenth street, Twenty-third street and San Pablo avenue.

The following named streets intersection the boulevards are designated as the streets upon which stop signs shall be placed and maintained at or near the property line or lines of the boulevard mentioned in each case, in accordance with Section 14 of Article IV of Ordinance No. 597:

Washington avenue at north and south sides of Richmond avenue; and Park Place at north side of Richmond avenue.

Washington avenue at south side of Standard avenue; and Garrard boulevard at north and south sides of Standard avenue.

Garrard boulevard at north and south sides of Cutting boulevard; Oil, Wine, Washoe, Second, Fourth, Sixth, Eighth, Tenth, Thirty-Seventh and Forty-first streets and Pullman avenue at north side of Cutting Boulevard; and Forty-seventh street at south side of Cutting Boulevard.

First, Second, Third, Fourth, Fifth, Sixth, Seventh, Eighth, Ninth, Tenth Eleventh Twelfth, Thirteenth, Fourteenth, Fifteenth, Sixteenth Twenty-first Twenty-second, Twenty-third and Thirty-seventh streets at north and south sides of Macdonald avenue; Seventeenth street at south side of Macdonald avenue; and Garrard Boulevard and Nineteenth and Twentieth streets at north side of Macdonald avenue.

Chanslor, Bissell, Nevin, Barrett and Pennsylvania avenues at east and west sides of Tenth street; Ripley avenue at west side of Tenth street; and Roosevelt avenue at east side of Tenth street.

Gaynor avenue at east side of Thitreenth street.

Bissell, Burbeck and Dunn avenues at west side of Twenty-third street; Nevin, Barrett, Roosevelt, Grant, Garvin, Gaynor and Rheem avenues at east and west sides of Twenty-third street; and Brooks, Clinton, Downer, Esmond, Andrade and Lowell Avenues at east side of Twenty-third street.

Macdonald, Nevin, Barrett, Roosevelt, Clinton, Solano, Garvin, Esmond and McBryde avenues at east and west sides of San Pablo Avenue; Panama avenue at west side of San Pablo avenue.. and Prather and Sierra avenues at east side of San Pablo avenue.

Most of the stop signs has already been placed at the above places by City Manager J. A. McVittie.

IN THE GOOD OLD SUMMER TIME!

Those who have experienced difficulty in the past in getting either price or service on their winter coal supply realize the wisdom of buying in the summer time when prices are at their lowest, according to John Ecklund of the Pacific Feed & Fuel Company, 401 Sixteenth Street.

In the summer, says Ecklund, dealers are better equipped to give prompt service, and prices are at the lowest.

"Harmless" Bull Fight Provokes Much Laughter

The public of the State is having loud guffaws at the people of this section on account of promoters attempting to pull off a bull fight, under the guise it was harmless affair, and that no injury would be done to man or beast. Under the caption "Bull Pitches 'Synthetic' Matador Clear Into Court," listen to the account of the bull fight in the San Francisco Examiner:

"Everybody 'rivaed' but the bull. He squealed to the police and the matter was taken up by the Contra Costa County Humane Society.

'The time was Sunday, the place the "Plaza del Torre," in the Castilian quarter of Richmond, the plot a synthetic bullfight.

"It had been agreed with the authorities that no one should be hurt—not even the bull. To protect him from harm the animal was arrayed in a ruff, something like that worn by Queen Elizabeth, but made of padded grain sacks. Into this the banderillas were to be thrust. All this was explained to the bull.

"But the first dart was cast by a southpaw and hit the bull in the round steak. After that it was only the presence of boxing gloves on the bull's horns that saved the toreador.

"Joseph Vicenti, toreador and promoter, was arraigned in Martinez yesterday morning before Justice of the Peace Frank Glass and fined $50 for cruelty to animals on a charge made by Secretary Isaac Lester of the Humane Society.

Hi-Y Members Planning Dinner

Members of the Hi-Y will gather at a dinner party tonight in the Y. M. C. A. building commencing at 6:30. Gordon Gilmore of Berkeley is announced as the speaker of the evening.

A theatre party is planned for Friday evening, according to Secretary Carlson.

Last week the Y. M. D. members heard an interesting talk by Percy Sanford, on a program which included stunts by Dick Grigler and Jack Hanley; a basketball game between Berkeley and Richmond which the former won 22 to 17.

Secretary Carlson led the boys on a hike to Wildcat canon last Friday.

Plumbing Inspector Issues 25 Permits

The monthly report of the Plumbing Inspector, C. S. Ford was filed with the council last evening. It showed 25 permits issued and $65 collected in fees.

BULL FIGHT AT SAN PABLO IS HELD BRUTAL TO MEN, ANIMALS

Keeping his determination that should any cruelty to animals be shown during the bull fight at St. John's arena in San Pablo Sunday afternoon arrests would be made, Isaac Lester, county humane officer, following the first event on the program arrested Joseph Vicente, bull-fighter and Manuel August, promoter.

The bull fight was one of the greatest demonstrations of brutality to both men and animals seen in Contra Costa county for many years. Even after the barbs were removed from the banderillas, the cruelty did not stop. The torreadors flashed their gaudy colored capes in front of the bulls, driving them into frenzies.

In one event, Manuel Espejo brought from Tijuana with Juan Acosta by C. C. Moreno for the events was gored by an angry bull which he had maddened by waving a cape before his eyes. Only his presence of mind in lying flat in front of the bull saved him from fatal injuries. As it was, he was badly bruised by the bull's horns in spite of the fact that they were covered with leather pads that were supposed to prevent injuries to the fighters.

Vicente, the banderillero, plunged one of the barbed-pointed banderillas or darts into the flesh of the infuriated bull instead of into the small canvas pad fastened to his shoulders and thereby ended the first event. There was difficulty in getting the bewildered bull from the arena, but as soon as the doors were closed on him, Lester and his deputies were on the scene.

Attendants could not extract the sharp, barbed spike, shaped like

(Continued on Page Eight)

SCOUTS WILL GET CHARTER

Troop No. 10 of Boy Scouts, sponsored by the Richmond den of Lions, will receive its charter at the noon meeting of the service club in the Hotel Carquinez today. The charter will be presented by R. F. Cox, scout executive, and W. B. Jenkins will be chairman of the day. There are already 28 scouts in this new troop which has as Scoutmaster, W. A. Andrews.

On the musical program, W. M. Moses will sing two numbers: "To You Dear" by Graham and "It Is Better to Laugh Than Be Sighing," by Donezetti. Mrs. Leone Wilcox will be accompanist.

Tabulated Election Returns.

Precinct	1	2	3	4	5	6	7	Total Vote
J. R. Beck	49	124	104	74	61	66	62	540
F. Criqui	18	7	18	110	5	14	7	179
K. Gray	13	7	14	7	2	6	11	60
E. T. Guay	6	10	3	23	5	1	0	48
W. F. Huber	68	53	81	79	22	32	7	342
C. Kaufman	17	15	16	74	10	9	7	148
P. Larsen	69	132	118	100	46	56	38	559
F. Lutz	47	45	53	54	28	102	21	350
F. McDermott	38	29	40	39	40	100	25	311
E. O'Brien	53	104	100	61	46	72	99	535
E. Schwake	55	63	60	55	45	77	52	407
For City Clerk								
Henrietta Bear	25	35	45	83	30	36	18	272
Alice Morris	124	158	154	140	75	136	77	864
For City Treasurer								
A. L. Carey	62	99	90	83	40	52	30	456
D. Eldridge	9	14	13	17	6	10	7	76
C. Simonson	79	82	95	126	55	106	59	600
Vote Cast	163	205	209	241	115	191	114	1238

Record-Herald Editorial and Feature Page

RICHMOND RECORD HERALD

A Consolidation of the Record-Herald and Richmond News

Published Every Morning Except Mondays and the Days Following Holidays by the
Record-Herald Printing and Publishing Company
Telephone Richmond 70 and 71—2201 Macdonald Avenue

G. E. MILNES ..... President and Manager
GROVER E. MILNES ..... Business Manager

Entered at the Postoffice at Richmond, California, as Second Class Matter.

SUBSCRIPTION RATES

One month by carrier 50c
One year $6.00

Official Paper Of The City Of Richmond, California

TUESDAY, APRIL 10, 1928.

CALL OUT THE MORROWS

It took Dwight Morrow less time to get into Mexico as ambassador, learn the polite addresses and settle the ten year old oil controversy than it has the Marines to tell it to Nicaragua. Perhaps Morrow has a more reasonable set of listeners.

He has got Plutarco Calles to sign something that, reports say, afford the American investor in Mexican oil lands a protection he didn't get under the constitution of 1917, supposedly Mexico's basic law for the protection of all human rights in that bright land of sunshine. Now has been demonstrated the extreme felicity of a choice by Mr. Coolidge that even the demagog—er—democrat couldn't question. Mr. Morrow seems to have made good the delightful promise of common sense that his wll wishers made for him when he embarked on the unfamiliar waters of diplomacy.

This occurrence should be taken to heart by the republicans. Here, while Dwight has been ambling around under the shadow of Chapultepec and straightening out the oil controversy, the G. O. P. Party has been letting a crew of democrats conduct an oil controversy almost unhampered right back there where you can look out and see the dome of the capitol or the Washington Monument, any hour up to third drink time. If the republicans are wise, they will send word to Mr. Morrow to hurry like everything.

BARRING THE UNWORTHY

We may not agree with all that they do in the tight little island overseas, but now and then after an inspection of our own congress, and the congressional misfits to be found in both chambers, one cannot escape harboring the thought that the English scheme by which they at least make difficult the entrance of freak candidates into parliament could be adopted here.

Every candidate for a parliamentary seat is obliged according to English law to post one hundred and fifty pounds deposit as a preliminary. If, at the election, he fails to obtain an eighth of the total vote polled, his one hundred fifty pounds are forfeited to the government. This has worked so well in the preservation of dignity and decorum in parliamentary contests, and has so weeded out the unfit that a bill has been introduced into the house of commons which carries the same principle into the municipal elections. It provides accordingly for a deposit of ten pounds which is to be forfeited if an aspirant's candidacy fails to register with one-eighth of the vote. There had been so many notorious instances of freak candidates at local elections, whose candidature has served merely to waste the money of the taxpayers and district attention from serious issues, that the passage of this bill extending this rule to municipal afafirs is confidently anticipated.

When U.S. Girl Became Hindu

WHEN U S GIRL BECAME HINDU ..... Nancy Miller wearing sari and kneeling as devout Hindu while priest explains Hinduism before she wed ex-maharajah of Indore.

How To Earn Money!

POISE

Every one admires a man or woman who has poise. Why? Is it not because that person has self control? He or she is never thrown off balance. Poise is balance, controlled equilibrium, calmness. But it is more than these. Poise is power. In fact, power is a part of poise, for without the power to control there would be no balance or calmness. How are we to develop this poise?

The first essential is to develop the power to control ourselves, because when we can do this it is easy to control our environment. When we feel that we are always consciously in control of our reactions to circumstances we are alm, quiet, self possessed, confident and in pose. We are never disturbed or upset unless we are doubtful and fearful. The only way to develop control over ourselves is by practice. Practice right habits of living, including right thinking, and what is at first an effort will become easy, and you will have poise and power.

How does a 16-year old boy get fast on his feet for sports such as baseball? Should I train by long runs or eating regularly? R. M.

The only way to develop speed is through active exercise such as print running, rope skipping, shadow boxing, etc. The diet will not affect your speed, except that overeating will slow you down materially.

I would like to know if the bone or part of the bridge of the nose can be recoved without harmful effects? Can you recommend a good plastic surgeon J. N.

It is possible to perform such an operation, but there is always a possibility of bad effects, and I never care to advise such meddling with one's features.

I have catarrh and sinus trouble and cannot seem to gain weight. Please advise. C. J.

Naturally you cannot gain in weight when the bodily functions are working under the handicap of an excess of toxins, which are indicated by the catarrh and sinusitis. You will have to disregard weight for a time while you are cleansing the system, after which the weight will take care of itself if you are careful to continue right habits of living. I have given the treatment for catarrh many times in this column. The main points are an orange diet for as long as the weight will permit up to ten days, followed by a largely raw fruit and vegetable diet together with deep breathing of fresh air and all general health building measures.

ADVANCED STAGE

"You say your friend is single—a bachelor who has been crossed in love, I suppose."

"No a divorced man who's been double-crossed."

NOT MUCH CHANGE

"What will the modern girl be a decade hence?" inquires a worried contemporary.

On just about a couple of years older, brother.

DADDY DUSK

Twin and Twinnie hadn't the slightest idea that Joe's play was being written about the very same thing that theirs was—Twinnie's dream to China. For somehow Joe had never once thought that the girls might be using this of theirs, and of course, they never dreamed that Joe was writing his play about it, too.

And at school deep secrecy surrounded all of the preparations for the class plays. As the days went on and the various characters were chosen, the children all tried their best not to let out a single hint of what their class was doing. And they were surprisingly successful about it.

Even the teachers themselves did not take each other into their confidence, and the day of the competition drew nearer and nearer without any one knowing that there were to be two plays on the same subject.

There was only one person who was the least but suspicious and that was Mr. Haskins, the manuel training teacher, for it was in his shop that the scenery was being made. If he wondered why two classes should have wanted an airplane made and why these same two classes should have wanted Chinese palaces built, he never let his students guess that he did. He went into the plans for building both sets with the same amount of enthusiasm, and was just as helpful to the one class as he was to the other.

And he even went down to the public library and spent a whole evening studying Chinese architecture so that he could suggest different "drops" for the big scene in the palace.

For Mr. Haskins had what was known as a poker face.

Do You Know That—

By MME. HALL-DEANE

Decidedly new is the coat with flaring elbow bordered with fur and revealing a tight cuff at the wrist. The neckline is made interesting by a novel scarf treatment.

The frock of georgette with pert bell ruffles is a flattering new style for misses and small women. Gay little ruffles start at the V neck and follow a smart trail down the front and around the skirt.

RAGS WANTED
RECORD-HERALD

Affairs of the Heart and Your Marriage Problems

By Patricia Lee

Patricia Lee answers questions relating to problems of married life. Names and address should be added to letters as a mark of good faith but will not be published. Readers who desire private answers should inclose a stamped self-addressed envelope and 10 cents in coin to cover cost of typing, etc. Because of space limitations it is not possible to print answers to all letters received, and readers who wish an early reply should take advantage of this special service. On account of the large quantity of mail coming to this department, about ten days should be allowed for a reply. Write to Patricia Lee, care of this paper.

Dear Miss Lee—

I have been married three years and my husband and I got along wonderfully together except on about three occasions when he was drinking. Then he hit me. The last time was about two months ago, when he gave me a black eye and a broken nose, so I decided it was about time I left him. Since then he has been around to where I work and has begged and begged me to give him one more chance; says he realizes what a wrong he has done. We are both young. I am 20 and he is 24. I really don't know whether to give him another chance or not. When he is talking to me I almost say "yes" when I am home alone I feel afraid. We have no children. What would you advise me to do?—JEANNE.

Dear Jeanne—

I certainly don't see any excuse for your husband. The man who will hit his wife is, in my opinion, a cad and a coward. He is not even in a class with the lower animals. They protect their mates! But he was drinking, many will say. Is that an honest excuse—or an evasion? There is enough literature on the subject of drinking, nowadays, to make any man realize how it robs his mind and heart of all decent feelings. If your husband will promise you to stop drinking, of course you need have no hesitation at going back. I think you can help him to overcome his desire for it by showing him how bad it is for him. Get him interested in using his strength for long walks swimming or exercising in some way. You might take up boxing lessons yourself! But seriously, my dear, try to help him overcome this habit and I know you can be happy again.

What Do You Know?

1. What pay does a West Point Cadet receive?
2. How many men have the rank of general of the United States army?
3. What is the largest bank in the United States?
4. Who contributed toward the building of the pedestal on which the Statue of Liberty stands?
5. What is the capital of Chile?
6. What South American country has no seaport?

LIFE'S LITTLE DISCREPANCIES

I always scorn fashionable twaddle,
But a riddle that's bothered my life
Is, how a gown looks on a model
And later on somebody's wife—

Constipation
relieved without laxatives

Nujol is a bowel lubricant—not a laxative or cathartic—so cannot gripe or form a habit.

Nujol simply softens the waste matter, and thus brings back regular, thorough bowel movements. Gentle and safe for young and old.

Gives soothing relief to piles.

No treatment like Nujol. Try it today.

Nujol

What the Good Book Says

By Rev. R. W. Keeler, D.D.

Q. Should we take heed how we criticize others?—F. L. B., New York city.

A. "With what judgment ye judge, ye shall be judged: and with what measure ye mete, it shall be measured to you again." —Matthew VII.:2.

Q. What is the meaning of "Golgotha?"—J. J. W., Providence, R.I.

A. "And when they were come unto a place called Golgotha, that is to say, a place of a skull."—Matthew XXVII.:33.

Q. Are the delights of wickedness lasting?—G. N. D., Trenton, N. J.

A. "Knowest thou not this of old, since man was placed upon earth, that the triumphing of the wicked is short, and the joy of the hypocrite but for a moment?"—Job XX.:4, 5.

Q. Was venison used for food in ancient days?—H. M. L., Troy, N. Y.

A. "Now therefore take, I pray thee, thy weapons, thy quiver and thy bow, and go out to the field, and take me some venison."—Genesis XXVII.:3.

GOOD MANNERS

Q. When a man and woman are dining in a restaurant is it not rude for the woman to keep her companion and the waiter waiting while she studies the bill of fare at length and debates what she will eat?

A. It may not be exactly rude, but it is inconsiderate and indicates that one is not accustomed to dining often in public places.

Q. Is it proper to wear a tuxedo to an afternoon wedding? Please state the occasion on which a tuxedo may be worn.

A. No. A tuxedo should never be worn before 6 o'clock in the evening, the tuxedo is worn to stag dinners, banquets and evening affairs; to public and private dinners, except those of the most formal character, for dining in certain restaurants or clubs at dances or parties, for theatre-going and for theatre parties.

NICOTINE

Don't use tobacco in any form!

Habitual users of tobacco are men and women who are systematically poisoning themselves. Their livers, lungs, kidneys and those organs whose activities normally keep the blood free from poison, are permanently damaged by continuous overwork against narcotic intoxication.

The elastic tissue of their blood vessels, because of the increased tension placed upon them by the poisons of tobacco, have lost their elasticity. Their hearts have become degenerated by the abnormal pressure of their diseased blood vessels. They have sown the seeds of Bright's disease, apoplexy and "heart failure"—seeds which will inevitably bear fruit in their early dissolution.

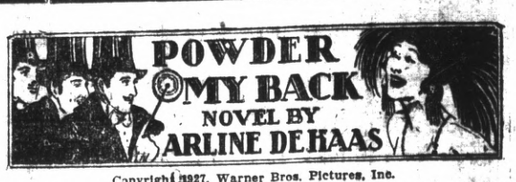

Copyright 1927, Warner Bros. Pictures, Inc.

"POWDER MY BACK," starring Irene Rich, is a Warner Bros picturization of this novel.

SYNOPSIS

Adele Dayton, star of "Powder My Back," has photographs made of titled men powdering her back, to be used as publicity. One of these pictures appears in her home town paper in Brookton, Iowa. Mazie, her married sister, sees it and is horribly shocked. She invites Adele to visit her, suggesting that she needs the purification of country air. Adele, being amused by this, accepts. During her visit Harry Stark, her niece's beau, falls in love with her, but her childhood sweetheart, George Robertson, now a bank president, arrives on the scene. They revisit a familiar spot together and Adele goes wading.

CHAPTER X—Continued

"I agree with you," George shook his head decidedly.

They sat contemplating the water again in silence. Finally Adele looked at her watch.

"Good gracious, I didn't realize it was so late. Why it's after six, George, and the sun's going down. Look! Isn't that gorgeous?" Adele pointed to the red, gleaming disc that just touched the water-line on a stream far beyond in the wood. "I must go home and dress."

George got up and helped Adele to her feet. "It's been a wonderful afternoon," he said quietly.

"Oh, look, George—I can't possibly put these on." Adele held up her stockings, full of runners,

"John! Whatever do you think you're doing?"

where they had caught on the bushes. "And they're all full of prickers, too."

George laughed. "You certainly don't have to put them on on my account," he told her. "You can ride back barefoot as we used to walk. I don't mind in the least."

"George, are you sure your neighbors won't object?" Adele teased.

"Positive—and what matter if they do. We should worry. Come along."

George took Adele's arm and piloted her along the pathway towards the car. The sun made the path gleam in its vivid light, and Adele laughed as the dust settled in between her toes and encased her feet in a soft brown powder. Soft and warm it felt, like velvet.

At last they were in the car speeding homeward. Once more the silence fell upon them, and they spoke only now and again, to point out some familiar landmark, or to speak of the beauty of the dying sunlight. Both of them were thinking of the events of the afternoon. Adele, however, passed lightly over the scene, her mind filled with a million other things; while George was seriously absorbed in questioning himself as to his present status with Adele.

They drew up before the Atkins home and George helped Adele out of the car. Several of the townswomen passed, and George nodded perfunctorily, while Adele smiled abstractedly at them. They said good-night to each other, and made some arrangements about meeting the following afternoon, and Adele ran up the walk and into the house, dangling her shoes in her hand.

CHAPTER XI

Adele scuttled up the cement walk that led to the Atkins house, the paving warm beneath her bare feet. She felt invigorated and luxuriously tired after her wading and the restful drive back from the woods. She would have some milk and toast in her room, she decided, and rest that evening, as much as it was possible to rest with the seething activities of Brookton's bridge games and inquisitive callers. She was tired of all the people who came to look and to pry and to interest themselves in her not because they wished to be particularly friendly, but because they were simply curious. She felt that had she been a piece of marble or a ruin, she would have been chipped to pieces by this time by the "souvenir" seekers.

The thought of being a "ruin" made her laugh to herself. Yet these friends, so-called, regarded her as some kind of a well preserved relic, she was sure. The women resented her youth and her effervescent spirits, because they, themselves, had not succeeded in keeping them. The men, while not resentful, either seemed to think that she was a museum piece to be stared at with impunity, or a "scarlet woman" seeing adventure. Only Harry regarded her in the light of a lovely, charming person — and George. Harry, because he was infatuated, and George, because he, like herself, had traveled away from the narrow rut prescribed by the townspeople.

Adele pulled open the screen door and walked into the hallway, whistling a song from "Powder My Back." The house seemed deserted, save for the activities that proceeded from the kitchen in the nature of cooking food. She started towards the stairs, and as she passed the archway that led into the parlor she glanced through the room.

"John!" Adele stopped rooted to the spot. A look of amazement and horror crossed her face. She dropped her shoes and stockings and took a quick step towards the room.

For, standing beside the writing desk was her brother-in-law, raising a pistol to his temple. At the sound of her voice, John's arm dropped; the gun fell to his side. He stared vaguely, pathetically, at the actress; his face sagging, his mouth distorted.

"John! Whatever do you think you are doing!" Adele spoke sharply, bringing the man back to his senses. She crossed the room, glanced at the gun, and quietly released it from his nerveless fingers. "This looks like the second act of a bad melodrama — what's it all about?"

Adele laughed nervously, trying to relieve the situation. She wasn't certain what to do about it, and the best way of proceeding was to be amused and find out what had caused John to contemplate suicide. She shook her brother-in-law's arm gently, and then went to the bookcase and, reaching her hand around behind one of the shelves, she brought out a bottle of whisky. She found a glass and poured out a drink and handed it to John.

Go on, drink that," she urged. "You'll feel better."

John swallowed the potion mechanically and Adele forced him gently into the chair beside the desk.

"Now, tell me what's happened," the actress concealed the pistol in the folds of her dress and sat down opposite John. She waited a few moments for him to speak. Evidently the confession was hard to make.

"Adele," he answered finally, staring straight ahead of him, his eyes glassy and enlarged, "I'm ruined."

"O, nonsense," Adele shrugged her shoulders, thinking that it was quite possible that John had had some business reverses which had been weighing on his mind. "You mustn't worry about business that way. The only thing to do is to build your business up again."

"No, you don't understand, Addie," John groaned, still gazing straight ahead of him. "It's not my business that's ruined the way you think. I—I gambled on the market—I—" he hesitated again, swallowing hard.

"Well," Adele prodded, still waiting. "Lots of people do that." She was trying to make it easier for her brother-in-law to explain.

"But it wasn't my money I used—it was the money of my investors—it's—it's gone!" The stark, tragic, oft-repeated story was out at last, and John's head sank into his hands.

"My God!" Adele breathed. She rose and went over to John and patted his shoulder. For a moment she felt a pang of compassion for his distress. It was a rotten hole to be in, she realized, but as she thought of it, she realized, too, that it was the very weakness of the man that had caused him to play such a despicable and abominable trick. And weakness was one thing that she could not tolerate. A frown wrinkled her brow. She took a cigarette from a pack on the table, lit it, and walked lightly about the room, deep in thought.

It made her sick to think that her own brother-in-law could do such a thing. He had no right to jeopardize his investors—let alone his family. Adele did not waste any particular pity on Mazie, because, she told herself, it was probably through Mazie's consistent nagging about money, that such a thing had come to pass. But she did feel sorry for Mildred. It was a shame for John to allow such a situation with a daughter just growing up, knowing the stigma a small town placed upon all the members of the family when one happened to side-step.

At last John straightened up, and Adele stopped beside him. "How much did you lose?" she questioned, not unkindly.

(To be continued)

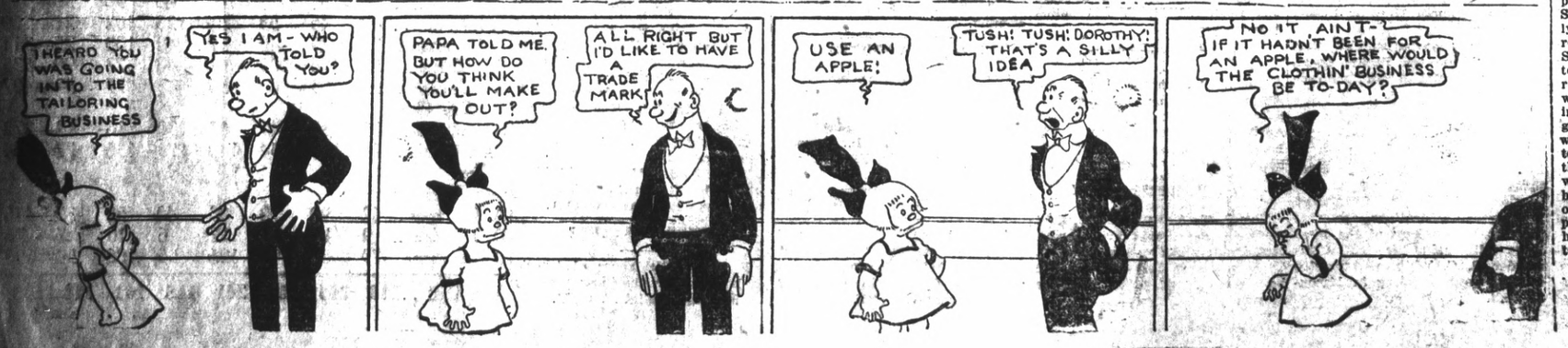

Society and Club News

WEST SIDE CLUB ELECTS OFFICERS FOR NEW YEAR

Mrs. Max Henry was elected president of the West Side Improvement club by the members meeting in Trinity guild hall yesterday afternoon.

Other officers chosen to head the organization for the coming year are: Mrs. J. B. Vloesberghs, vice-president; Mrs. John Downey, recording secretary; Mrs. C. B. Forbes, corresponding secretary and Mrs. H. A. Grover, treasurer.

Mrs. J. C. Eaton, the retiring president, was elected auditor.

Following the election and business meeting, refreshments were served by Mrs. Forbes and Mrs. Downey who were hostesses for the day.

YEOMEN WILL HOLD ROLL CALL NEXT WEEK

Richmond Homestead of Yeomen met in W. O. W. hall last night with Mrs. McCain presiding. A regular business session was held. The next meeting will be featured by a roll call, followed by refreshments.

On the refreshment committee are: Mrs. Carpenter, Mrs. Shepard and Miss Radcliffe.

Radio Batteries
RECHARGED 50c
We call for and deliver and give you a service battery FREE!
NEVIN AVE. GARAGE
Phone 2820 Nevin at Seventh

Your Home Prettier
Your Furniture Bright
Your Work Less
Use
O-Cedar Polish
"Cleans as it Polishes"

W. C. T. U. Institute To Be Held Today At First Methodist

Mrs. Jessie G. Heath will be the leader of the all-day institute of the Point Richmond and Richmond Women's Christian Temperance Unions today in the First Methodist Church. Mrs. Heath will be introduced to the members by Mrs. Fannie B. Jackson, president of the Richmond Union. Rev. Laura Townsend, county president, will deliver an address on "Why I believe in Institutes.'

In the afternoon, a song service will be held at 1:30 o'clock and will be followed at 2 o'clock by an address on "Prize Fights" by Ben F. Wilson of the anti-Rodeo society. He will be followed at 2:30 o'clock by Rev. F. H. Prince, pastor of the church, who will speak on "The Prohibition Plank in the Party Platform.'

A prohibition song service will start the evening session which will begin at 7:30 o'clock. Rev. Laura Townsend will give the scripture reading and there will be special music by the Richmond choral club.

The service will be followed by a silver medal oratory contest with Claire Schmidt, Wave Redman, Grace Westman, Nestle Lewis, Charles Dutro and Donald Vanderwer, taking part. The talk of the evening will then be given by United States Attorney George L. Hatfield, and the public is cordially invited to come and hear this interesting message.

At noon a luncheon will be held with Mrs. Heath leading the prayer. Mrs. Emily Axtell will give a talk on her tour of Europe, comparing conditions there and here.

AREME CLUB TO HOLD SOCIAL TIME

Mrs. Minnie Phillips, Mrs. Anna Hunt and Mrs. Regina Smith will be hostess this afternoon to the members of the Areme club in Masonic hall. A short business meeting will begin at 2 o'clock. A social afternoon will follow.

Richmond Conservatory of Music
906 MACDONALD AVE.
RICHMOND
Phone Richmond 2399
PRINCIPAL
Aurora Thompson, A. G. S. M.
Interviews Arranged

Mrs. Irma Randolph
MEZZA SOPRANO
A Singer who teaches
A Teacher who sings.
Thursdays—All day and evening.
Conservatory of Music, 906 Macdonald Avenue
Oakland, 1618 6th Ave., Tel. Mer. 4738

Children School Apparel
When Mother sees them romping off for school in the morning she will look after them with pardonable pride if she has taken advantage of these days of special offerings in everything needed to complete the children's school outfit.
Allen A school Hose, black, cordovan, beige ..... 25c and 35c
Lovely Rayon ribbed Hose, 3-4 or full length color beige 75c
Boys extra quality corduroy Pants $2.75
Boy's blue jeans $1.25 $1.40
Girls muslin waists 2 to 14 years 50c
Gym Bloomers — Middies — Carry—All Bags—Just the Thing for — Lunch or Books — Pencils — Tablets — All That Goes to Make the School Days Happy.
Meet Your Friends at
OLNEY'S
325 10th Street
Where you trade in confidence and always dependable

Trips Back By Her Lonesome

BACK from honeymoon alone came Florence Johns on the S. S. Ile de France when liner docked at New York. While honeymooning in London where hubby, Wilton Lackaye Jr., is engaged, she got theatrical contract and returned to U. S.

House on Sand

CLAIMING she was inveigled by organ music and trick lighting effects into paying too much for her Hollywood home, Mae Murray, screen star, has filed suit to recover contracted cost.

W. C. O. F. SEWING CLUB TO MEET

Mrs. B. Bishop of 232 Thirteenth street will be hostess to the sewing club of the Women's Catholic Order of Foresters in her home this afternoon at 2 o'clock.

Geramita-Rickard Wedding Held In St. Paul's Church

Miss Katherine Geramita, daughter of Mr. and Mrs. John Geramita of San Pablo, and Harold Rickard were united in marriage Sunday afternoon in St. Paul's church, San Pablo, by Father Joseph Porta.

The bride was gowned in white crepe de chine with a band of pearls and orange blossoms holding her tule veil in place. She carried a shower bouquet of roses and lilies of the valley.

Miss Mary Ernani of San Jose gowned in pale green georgette and carrying a bouquet of pink roses, was the bride's only attendant. Paul Caracci, cousin of the bride, was best man.

A reception for relatives and friends was held in Brotherhood hall following the ceremony after which the young couple left for a honeymoon in Yosemite. On their return they will make their home at 224 Sixth street.

MISSIONARY SOCIETY TO MEET APRIL 19

The Missionary society of the First Christian church will meet Thursday, April 19, instead of this Thursday as previously announced.

The Secret of Safe Investments
MOST large fortunes are created by slow and careful effort. A very few have been acquired by lucky accident. The investor that desires safety above every other consideration eliminates from his calculations all dreams of sudden wealth. A good investment, such as a high-grade bond, is never a thing of chance. The American Trust Company will gladly advise and assist investors in the selection of the right type of sound securities.
American Trust Company
Merger of Mercantile Trust Company of California and the American Bank
Since 1854
Commercial • Savings • Trust • Investments • Foreign
Safe Deposit
Richmond Branch—Tenth and Macdonald
Branches: Pt. Richmond—Twenty-third and Macdonald
Member Federal Reserve System
Head Office San Francisco

CLUB GIVES VERSION OF PRIZE PLAY

The drama section of Richmond Club under the direction of Mrs. W. R. Huston, chairman, yesterday presented a southern afternoon, with a luncheon, followed by a review and shortened version of the Pulitzer prize play "Sun-Up."

The hall, stairway, and upstairs room took on a mountaineer atmosphere with greenery, ferns, pine cones, branches, mounted antlers, old jugs. The decorations were in charge of Mrs. R. G. Lee, Mrs. Mitchell Slosilo, Mrs. Billy Brown, Mrs. N. Tcherassy, Mrs. Houston, assisted by Mr. Lee, Mr. Brown and Mr. Tcherassy.

The luncheon was under the supervision of Mrs. Brownie Maxwell, with the following members assisting:

Mrs. Mabel Zumwalt, Mrs. C. C. Cozby, Mrs. Robert Holland, Mrs. J. W. Bumgarner, Mrs. W. W. Chapin, Mrs. Carl Alexander and Mrs. Bruce E. Baird.

After a review of the play by Mrs. Billy Brown, the play was read behind a curtain, as though though being given as a radio performance. Those taking the characted roles were Mrs. Huston, Mrs. Lee, Mrs. Paul Dunlap, Mrs. Brown, Mrs. Tillie Thiele, Mrs. J. C. Eaton and Mrs. J. S. Moyle.

Appropriate music was played by Miss Emma Meyer, as accompanist.

Mrs. S. B. Wilson, president, presided at a short business meeting during the afternoon and announced two coming events planned by the club. On April 23, a Shakespeare program is planned and on the first Monday in May, the civics department will hold a reception to the women of the Cosmopolitan Club. Next Monday, under the art and travel section, Mrs. A. D. Jones chairman, an interesting address is scheduled when Mr. Moore, of the Automobile association will talk on "See America First."

Women's Club To Hold Musical And Tea

A musical and tea will be held by the Contra Costa Federation of Women's clubs tomorrow afternoon at 2 o'clock in the Martinez Women's clubhouse.

Musical numbers will be presented by Club Mendelssohn of Richmond and Antioch will present a one-act play. Mrs. J. E. Taylor of Oakley is general chairman of the affair and will be assisted by the presidents of the various county clubs.

STEGE P.-T.-A. TO ELECT OFFICERS

Officers for next year will be elected by the Stege Parent-Teacher association this afternoon in the school. Mrs. C. H. Bradshaw the president, urges all members to be present as there is much unfinished business to be transacted before the close of the term.

A committee for the "Fathers Night" celebration Friday night will be appointed.

CHURCH GUILDS HOLDS REGULAR DINNER PARTY

Members of the Young Ladies Guild of the First Presbyterian church held their regular 6:30 o'clock dinner in the church parlors last night. This was followed by a business meeting presided over by Sarah Spires. The rest of the evening was devoted to sewing of fancy work for the Christmas missionary box.

LEGION AUXILIARY WHIST TONIGHT

The American Legion auxiliary will hold a public whist party tonight in Memorial hall, the proceeds from which will go toward the hospital fund for entertaining the veterans in Letterman General hospital.

Besides a door prize, there will be prizes for every table. The prizes are on display in the windows of the L. H. Schrader furniture company. Mrs. Hilda Wicks and Mrs. Nina Vickery are in charge of the arrair.

Relieve Coughs, Colds, Headache, Rheumatism and All Aches and Pains with
MUSTEROLE
WILL NOT BLISTER
All druggists—35c and 65c jars and tubes. Children's Musterole (milder form) 35c.
Better than a Mustard Plaster

Delivering Easter Bonnets

MAD HATTER had nothing on the young gentleman above, although he doesn't look even angry. Easter means new top-pieces for the ladies, and the new hats will blossom forth this Sunday.

Miss Alice Valencia and B. Jaramillo Wed in San Pablo

Mr. and Mrs. Burkhard Jaramillo are on their honeymoon in the southern part of the state, following their marriage Sunday afternoon in St. Paul's church, San Pablo. The bride was Miss Alice Valencia, daughter of Mr. and Mrs. Antone Valencia of 1112 Twenty-fifth street.

She was gowned in white satin and wore a tule veil held in place by a wreath of orange blossoms. She was attended by Mrs. Frank Short of Oakland who was gowned in rose crepe de chine. Frank Short was best man. The ceremony was performed by Father Joseph Porta.

Following the ceremony, a reception was held in the home of the bride's parents. A buffet lunhheon was served to the guests from a table hecorated in Easter colors and adorned with cut spring flowers and lilies.

The newly wedded couple will make their home in Richmond upon their return from their honeymoon as the groom is an employe of the Giant Powder works.

Among those attending the ceremony and the reception were Mr. and Mrs. M. Jaramillo, father and mother of the groom; Mr. and Mrs. Antone Valencia, father and mother of the bride; Mr. and Mrs. Wingo of Oakland, Mr. and Mrs. Thomas Maloney of San Francisco, Mr. and Mrs. J. H. Perry, Mr. and Mrs. J. H. Abel, Miss Myrtle Perry, Mr. and Mrs. Fred O'Neil of Giant, and the following children: Barbara, Marian and Gloria Wingo, Evelyn Perry, Luella and Bernice Jaramillo, Camille Abell and Gladys and Florence Valencia.

JUNIOR T. F. B. MEETS TONIGHT

The meeting of the Junior lodge of The Fraternal Brotherhood scheduled for last night was postponed until tomorrow night when the members will meet at 425 Eighth

ST. EDMUND'S GUILD TO HOLDS BUSINESS MEET

The guild auxiliary of St. Edmund's church will meet this afternoon at 2 o'clock in the guild hall for a business meeting to be presided over by the resident, Mrs R. Tcherassy. Mrs. E. H. Harlow and Mrs. H. J. Hill will serve the tea at the close of the afternoon.

Babies Love It

For all stomach and intestinal troubles and disturbances due to teething, there is nothing better than a safe Infants' and Children's Laxative.
MRS. WINSLOW'S SYRUP

FOUR CHURCHES ROBBED TWO FOUND PENNILESS

BUFFALO, April 9. — Four churches were robbed of $1,500. Only two, the Central Presbyterian and the Church of the Covenant, yielded spoils.

SON OF LATE PIONEER TAKES BRIDE

Miss Erin H. Turner, daughter of Mr. and Mrs. Charles Turner of Santa Barbara, Sunday became the bride of Reginald H. Biggs, San Francisco, son of the late H. C. Biggs, Richmond pioneer and third exalted ruler of the Elks lodge. The wedding took place in Reno, and after a short honeymoon in the southern part of the state they will make their home in San Francisco.

The groom is sales manager for the Emporium in San Francisco, and was graduated from the local public schools and a graduate of the University of California, where he met Miss Turner, also a graduate. Biggs is a member of the Sigma Phi Epsilom fraternity.

FAMILY WINS HONORS AT WHIST PARTY

The Happy-go Lucky club held a whist party at the home of Mrs. D. Allen, 439 Fifth street last night, the following being declared winners: A. L. Hathaway, P. J. Hathaway, Mrs. A. L. Hathaway and F. Dorgan, consolation.

The next party will be held in two weeks with Mrs. Daisy Mayo, 550 Fifth street as hostess.

FOR SALE
Restaurant
"DAD'S PLACE
$650.00
2027 Macdonald Avenue
"DAD" has to go into "dry dock" for operation.
Hence, the Sacrifice.

Those who Know
This establishment during the years past has received many compliments for the care and the thorough manner in which every detail is carried out. Those who know will bear that out.
WILSON & KRATZER
FUNERAL HOME
PHONE RICHMOND 113

BISSELL AVE. AT SEVENTH ST.

Foot troubles need no longer sap your nervous energy
The pain of those poor aching feet—how you long to get rid of it! For not only is the constant irritation distressing, but, as physicians well know, it saps your nervous energy. too.
You have a chance to get genuine relief from foot ills—without even a change in your usual Style of footwear. Aching feet, burning tender soles, weak ankles, corns, callouses, bunions—it makes no difference; there's a Dr. Scholl's Foot Comfort appliance or remedy for every form of foot trouble.

Dr. Scholl's Foot-Easer eases feet, body and nerves
Dr. Scholl's Foot Comfort Week
is a nation-wide drive to bring comfort to all foot sufferers. We are behind the movement heart and soul, to build up the foot health of this town. Bring us your foot troubles; and enjoy once more the comfort of healthy, active feet.
Foot comfort is yours if you come to our store
B. B. Shoe Store
720 Macdonald Avenue Richmond
OUR REPAIR DEPARTMENT IS ALWAYS AT YOUR SERVICE

California
DIRECTION WEST COAST THEATRES INC.

3—Days Only—3
STARTING TODAY

"From now on — no secrets, son."

"No secrets, father!"

JOSEPH M. SCHENCK PRESENTS
HERBERT BRENON'S
PRODUCTION
"SORRELL and SON"
by Warwick Deeping
With
H. B. WARNER
ANNA Q. NILSSON
ALICE JOYCE
NILS ASTHER
CARMEL MYERS
And so begins—the stirring story of a man, a financial failure in life but a great success as a father.

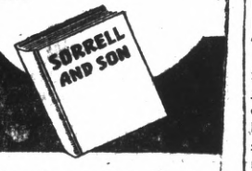

The picture millions will acclaim as a masterpiece.

UNITED ARTISTS PICTURE

"Varieties" "News"

Buy West Coast SCRIP!

ANNA NILSSEN STARS IN FILM AT CALIFORNIA

Anna Q. Nillson, who plays the role of the faithless wife and mother in "Sorrel and Son," the Herbert Brenon production for United Artists which is current at the California theatre, was the first important free lance actress. That fact accounts for the great number of roles she has played for every major producing organization in the business.

Miss Nillson was born in Ystad, Sweden. Her family had been tradespeople for generations. Her parents and one brother, Assar, a mechanic by trade, still reside in Sweden. She came to America on a visit to some friends in Brooklyn, when she was twelve years old. She prolonged her stay on one excuse or another until at last her parents demanded that she return. Finally she declined to leave America, and obtained a position as governess. Shortly afterwards she became an artist's model, having met Harrisson Fisher socially through her employers.

After posing for Fisher, Clarence Underwood, Carol Beckwood, Charles Dana Gibson, and achieving the honor of being the first Penrhyn Stanlaws girl, she was persuaded to try motion picture acting, joining the cast of a Kalem two-reeler under direction of Keenan Buell. At the same time her friend, Alice Joyce, also a model, and who now has an important role in "Sorrell and Son," entered screen work.

Miss Nilsson soon became leading woman for Kalem. After four years with that company, she did one picture with Fox, and then became a free lance artist whose services were constantly in demand by all companies. She came to California in 1916 and, with the exception of an occasional role in a New York studio, two pictures in England, and one picture in Sweden, she has worked in California ever since.

Miss Nilsson is the true blonde Scandinavian type, with dark blue eyes. She is five feet, seven inches in height, and weights 130 pounds.

Other features include a Fox "Variety"; and Current News Events.

READ IT FIRST IN THE
The Record-Herald

RICHMOND THEATRE
A Division West Coast Theatres, Inc.

NOW . . . SEE IT TODAY!

Backstage

Comedy Drama of Stage Life . . . . with
WM. COLLIER, JR.,
BARBARA BEDFORD
and a great cast

"BUSTER'S INITIATIONS"
A comedy scream

"Topics" "Fables"

Kiddies 10c Adults 15c
SCRIP Books Save You Money!

Notice to Public

This is to notify the public in general that the undersigned will not be responsible for any bills contracted from February the 1st to March 31st, 1928, by Ernest Demartini, formerly of Genova Hotel, No. 18 Standard Ave., Point Richmond, California.

CARLO RAINOLDI, Prop.
4-8-1w

AND THE WORST IS YET TO COME

Search Ruins For Bomb Clues

TO THE LIST OF MYSTERIOUS BOMBINGS in New York and Chicago, which have caused much property damage and is credited to a bandit organization, has been added the blast on the seventeenth floor of a New York skyscraper when eight persons were injured and the entire building rocked. Police investigation revealed no apparent cause.

Radio News

KLX—508 Meters
Oakland, Tribune.

10 to 11:30 a. m.—Home economics hour.
11:30 to 1 p. m.—Luncheon concert.
2:45 p. m.—Baseball.
4:30 to 5:30 p. m.—Organ recital.
5:30 to 6:30 p. m.—Brother Bob
6:30 to 7 p. m.—Studio program.
7 to 7:30 p. m.—News.
8 to 9 p. m.—Studio program.

KTAB—303 Meters
Oakland

6:45 to 8 a. m.—Health and Good Cheer hour.
8:30 to 9—Prayer service.
9 to 10 a. m.—Town Tattler.
10 to 10:30 a m.—Shopping hour
10:30 to 11:30 a. m.—Educational lecture.
11:30 a. m. to 1 p. m.—Luncheon concert.
4 to 5 p. m.— Grandfather's clock.
5 to 6 p. m.—"Who's Who" hour.
6:45 to 7:30 p. m.—Shopping hour.
8 to 9 p. m.—Educational lecture.
9 to 10 p. m.—Organ recital.

KYA—San Francisco
309 Meters

8 to 9 a. m.—The KYA Morning Glories.
9 to 10 a. m.—Better Homes' Girl.
10 to 10:45 a. m.—Musical program.
10:30 a. m.—Diet and health talk.
11 to noon—"The California Sunshine Hour."
12 to 12:15 p. m.—Latest news bulletins.
12:15 to 12:45 p. m.—Regular weekly meeting of Tuesday noon club.
2 to 2:30 p. m.—Fashion authority.
5:30 to 6:45 p. m.—The Golden Gate Cryer.
6 to 6:15 p. m.—News.
6:15 to 6:40 p. m.—The Golden Gate Cryer.
6:40 to 7 p. m.—Thomas Nunan, radio editor.
7 to 7:30 p. m.—Chas. Stevens, popular balads, own accompaniment.
8 to 8:30 p. m.—Program.
8:30 to 9 p. m.—West Coast Theatres Frolic.
9 to 10 p. m.—Program.
10 to 11:30 p. m.—Browned-skinned jazz-operators.

KGO—361 Meters
General Electric, Oakland

11:10 to 11:30 a. m.—Talk on home economics.
11:30 to 1 p. m.—Luncheon concert by the Rembrandt Trio.
1 p. m.—Weather and stocks.
4:30 to 5:30 p. m.—Edward Fitzpatrick's concert orchestra.
6:20 p. m.—News and Baseball.
6:30 to 7 p. m.—Pacific network
7 p. m.—Dinner Concert.
8 to 9 p. m.—Pacific network.
9 to 10 p. m.—The Pilgrim in Bohemia.

KPO—428 Meters
Hale Bros.-Chronicle, S. F.

6:45 to 7:15 a. m.—Health drill
8 to 9 a. m.—Happy hour.
10 to 10:30 a. m.—Domestic economy.
10:30 to 10:45 a. m.—Towne Cryer.
11:45 to 1 p m—Hawaiian music
12 noon—Time signals. Scripture reading and weather forecast.
2 p. m.—Instrumental trio.
2:45 p. m.—Baseball, Recreation Park.
4:30 to 5 p. m.—Towne Cryer.
5 to 6 p. m.—Children's hour.
6 to 7 p. m.—Dinner music.
8 to 9 p. m.—Pacific network.
9 to 10 p. m.—Kolster hour.
10 to midnight—Dance music.

KFWI—250 Meters
San Francisco

7 to 8 a. m.—Health exercise.
8:20 to 10:27 Musical breakfast hour.
10:27 to 10:30 —Weather reports.
10:30 to noon—"Restful hour."
Noon to 1 p. m.—Concert.
1 to 1:30 p. m.—Country store
5 to 5:30 p. m. Concert.
5:30 to 5:45 p. m. Advance construction reports.
5:45 to 6 p. m.—News.
6 to 7 p. m.—California songbird.
7 to 7:15 p. m.—Sports review.
7:15 to 7:30 p. m.—Studio program.
8 to 8:30 p. m.—Genevieve Chinn Glenhall Taylor, pianist.
8:30 to 9 p. m.—Spanish and Mexican music.
9 to 11 p. m.—Cocoanut club.

KJBS—220 Meters
San Francisco

8 to 9 p. m.—Melody hour.
9 to 10 p. m.—Studio program.
10 to 11 a. m.—Vocal numbers.
11 a. m. to noon—Instrumental selections.
2 to 3:30 p. m.—Orthophonic selections.
3:30 to 7:30 p. m.—Musical program.
8 to 10 p. m.—Dance music.

KGTT—207 Meters
San Francisco

12:30 to 1 p. m.—Scripture reading.
1 to 2 p. m.—Contest hour.
8 to 10 p. m.—Church service.

Photographs, Gifts
For Mother's Day

FILM DEPICTS LIFE OF FOUR CHORUS GIRLS

"Backstage" a Tiffany production was the feature picture shown here for the first time yesterday at the Richmond Theatre. It tells in simple but human fashion the story of four chorus girls who depict that the life of the girls behind the footlights is not all sunshine, roses and diamond bracelets.

Barbara Bedford, Alberta Vaughn, Eileen Percy and Shirley O'Hara as the four chorus girls give a splendid performance of the much abused young ladies who are believed to have the best autos, diamonds, maids and everything else that goes to make life comfortable and happy. William Collier, Jr., as the ardent young lover of the one girl who really wanted to succeed is splendid in his emotional role, while Gayne Whitman as the "angel" of the show and Guinn (Big Boy) Williams as the chauffeur are both excellent in their portrayals.

The story interestingly tells of the struggles of four chorus girls who are forever broke and one of the quartette who looks to reach the top rung of the ladder of theatrical succes. The appearance on the scene of the man who will advance these ambitions complicates her affairs with the young man who is her sweetheart and urges her to marry him and leave the footlights. How the young ladies of the chorus round out their destinies and the fulfillment of Miss Julia's ambitions are the highlights in this more than entertaining film.

Other film features include "Buster's Initiations," a Buster Brown comedy; "Topics of the Day"; and "Aesop's Fables."

RAGS WANTED

LEGAL NOTICES

NOTICE OF TRUSTEES SALE OF REAL PROPERTY

In accordance with the terms and under the authority of a certain deed of trust made, executed and delivered by Sherman Kemp Sr. and Leila C. Kemp, his wife, to A. H. Wright and J. W. Wright as Trustees for J. W. Wright and Sons Investment Company, a corporation, dated April 21, 1927, and recorded in the office of the County Recorder of Contra Costa County, April 27, 1927, in Liber 63 of Official Records at page 375, and in pursuance of a notice recorded in the office of the County Recorder of said Contra Costa County, January 7, 1928, in Liber 125 of Official Records, page 121, by said, beneficiary giving notice of breach and failure to pay said note secured as aforesaid, and of such beneficiary's election to cause said property to be sold to satisfy the obligation, and

WHEREAS, more than three months have elapsed after the recordation of said last-named notice, and in pursuance of an application made to the said trustees by the said beneficiary, which said notice and application declared that default had been made in the payment of both principal and interest due under said note and deed of trust, and which said notice also notified said trustees of the recordation of said notice hereinabove described, pursuant to Section 2924 of the Civil Code of the State of California, and which said notice directed said trustees to make sale of said property, after giving notice of the time and place thereof in the manner required by said deed of trust, and the laws of the state of California.

NOW, THEREFORE, we, the said trustees, do hereby give notice that on the 2nd day of May 1928, at 12 o'clock, noon of that day at the east entrance, City Hall, San Francisco, Calif., the undersigned, as such trustees, will sell at public auction to the highest bidder for gold coin of the United States, all that real property situate, lying and being in the City of Richmond, County of Contra Costa, State of California, particularly described as follows, to-wit: Lots 32, 33, 34 and 35 in Block 7 as designated on the map entitled "Map of Richmond Pullman Home Tract, Contra Costa County, California" which map was filed in the office of the Recorder of the County of Contra Costa, California, December 20, 1910 in Volume 3 of Maps at page 72. Together with the appurtenances thereunto belonging, or in anywise appertaining, or will sell such part thereof as in our discretion we shall find it necessary to sell in order to accomplish the objects of the trusts expressed in said deed of trust.

Terms of sale: Cash in gold coin of the United States, payable to the undersigned at time of sale. Title not guaranteed; subject to all prior existing liens or encumbrances. Search or abstract of title and conveyances at purchaser's expense.

A. H. WRIGHT
As Trustee
J. W. WRIGHT
As Trustee

Gerald C. Halsey &
Frederic T. Leo
Attorneys at Law
275 Bush Street, San Francisco, Cal.
Publish April 10 17-24, May 1, 1928.

Sorrell and Son

H. B. WARNER and Carmel Myers in a scene from "SORRELL AND SON" which comes to the California Theatre Tuesday, Wednesday and Thursday of this week. It is a gripping drama of the tenderness of a father toward his son and of a son toward his father.

Woman Will See Condemned's End

PARIS, April 9.—For the first time in history a woman lawyer will accompany a condemned murderer to the guillotine. Because she defended unsuccessfully two Poles convicted of several killings, Mme. Ehrlich, well known woman lawyer, must be present when the men are executed.

One thing we must admit: women have a highly developed sense of rumor.

Three Injured In Motor Crash

The following received treatment at Emergency Hospital Sunday as the result of a collison near Richmond on the Oakland highway between cars driven by Lawrence Donaldson of Concord and William Beck of Oakland; Mrs. J. Newman, 517 Ripley avenue, Richmond; Mrs. William Beck and Mrs. T. Hart, both of Oakland.

Permits Issued For Three Garages

Permits for the construction of three garages were yesterday issued by Building Inspector A. J. Hirler as follows: H. Giannini, erect two-car garage in Sixth street between Bissell and Chandler, cost $290; J. Burton, erect four-car concrete garage in Santa Fe avenue between Nichol and Bissell cost $500; W. E. Randall, erect garage in Thirty-sixth street between Nevin and Macdonald, cost $75.

ANSWERS

WHAT DO YOU KNOW
(On Editorial Page)

1. Each cadet receives $780 a year and commutation of rations amounting to 80 cent per day, totaling $1,072 yearly.
2. Only seven: George Washington, U. S. Grant, William T. Sherman, Philip H. Sheridan, John J. Pershing, Tasker H. Bliss, and Peyton C. March.
3. The First National Bank of New York.
4. The school children of America.
5. Santiago.
6. Bolivia.

Spring

Grandmother was a wonderful housekeeper in her day and generation. Every spring, up came the carpets; down came the pictures and heavy lambrequins; out went the furniture, and in came soap and water and scrubing-brush. Soon the floors and woodwork gleamed like new; the carpets were replaced after a beating that sent every particle of dirt swirling away in a cloud of dust; the furniture was cleaned and returned to its accustomed place. Everyone was miserable, including grandmother—but it simply had to be done.

Women are better housekeepers than grandmother ever was or ever could be, for they have the modern conveniences to make them so. They have learned, through advertising, of the many utensils that make housework lighter and do it better. They have learned, through advertising, of better foods and how to prepare and serve them more attractively. They have bought, because of advertising, the many time and labor saving devices that we have come to regard as every-day necessities.

Because of advertising, women have more time for relaxation and the social amenities. They look younger. They are younger—by years—than grandmother at the same age. Advertising has made that possible.

READ THE ADVERTISING AND STAY YOUNG

MT. DIABLO MAY BE NEW SITE OF WEATHER POST

Removal of the United States Weather Bureau from San Francisco to the summit of Mt. Diablo for the establishing of a new station on the mountain is being urged by experienced aviators, headed by Captain W. B. Vantmeyer, aerial navigation expert of the Oakland airport.

Weather forecasters admit that the greater elevation makes for greater accuracy in reports and assert that weather predictions made at an elevation of close to 4,000 feet will be fare more accurate than those made in a building 200 feet above sea level and where fog and other sea level atmospheric conditions prevail.

Two 10,000,000-candlepower aviation beacons—one on Mount Diablo and the other in the Merced hills—visible to airplane pilots at night for 150 miles, will flash their guiding light across the sky for the first time next Sunday evening, April 15.

The automatic beacons, according to officials of the various aviation fields in this part of the State, will materially aid pilots in night flying, enabling them to keep on the right course. They will prove of exceptional value to pilots flying the mail.

A group of distinguished citizens wil have a part in the lighting of these beacons. Between 7 and 8 o'clock Sunday night the program will be placed on the air over the Pacific Coast Network. Colonel Charles A. Lindbergh, wherever he may be at that time, will touch a telegraph key which will light the giant beacons and set them revolving.

Secretary of Commerce Hoover and his assistant, William P. MacCracken, will deliver radio addresses from Washington. W. E. Boeing, president of the Boeing Transport, Inc., and several other distinguished men interested in furthering aviation, will be heard.

LISTERINE THROAT TABLETS
Antiseptic
Prevent & Relieve Hoarseness Sore Throat Coughs
Made by Lambert Pharmacal Co. Saint Louis, U. S. A.

Police Seek Clue To Robbery Here

Police were yesterday seeking clues to the identity of burglars who Sunday night entered the Oakland Tribune publishing company's office in this city and escaped with $31.52. The till of the Williams Brothers was rifled of $29.12, while the cash register of the newspaper was relieved of $2.42.

Woman Equal To Men In Health

NEW YORK, April 9.—The physical fitness of women is equal to that of men, according to Dr. Rosalie Slaughter Morton, chairman of the public health committee of the Medical Society of the County of New York, speaking before the New York League of Penwomen.

"From a test which I made in several department stores I discovered that the percentage of men and women who require rest or medical attention in the rest room is about equal," said Dr. Morton. "More men than women go for such things as headaches and indigestion, I discovered.

"The women who have as good salaries as the men and can afford just as airy rooms and as good food are as healthy."

Big Plane Will Take Off Today

LOS ANGELES, April 9.—Turning back in its coast-to-coast flight, the New York American radio plane will take off from here tomorrow for Detroit. The big Stinson-Detroiter will double back over its southern route, making stops at Tucson, Ariz., Wichian, Kans., and Chicago, Captain H. Gordon Smith today announced.

A scheduled trip to San Francisco and Oakland was canceled in order to reach Detroit by April 14.

Health Center In Monthly Report

Treatment was given 628 individuals at the Richmond Health Center during the month of March, according to the monthly report of Mrs. Nora L. Purviance, director. Of this number, 34 were new patients. There was 12 local hospital cases ,and five persons sent to the county hospital. Seven cases were found ineligible for the care of the clinic.

There were 12 surgical operations performed; 104 received treatment for eye, ear, nose and throat; 69 were aided by the dental clinic.

CONFER FIRST DEGREE

First degree was last night conferred by the Harbor lodge of Masons, with Worshipful Master Eagle presiding.

SCAVENGERS

RICHMOND SCAVENGER CO.—All sorts of refuse removed on short notice. Call up phone 965 any time in afternoon.

Chicago Asks Federal Aid to Insure Protection At Polls

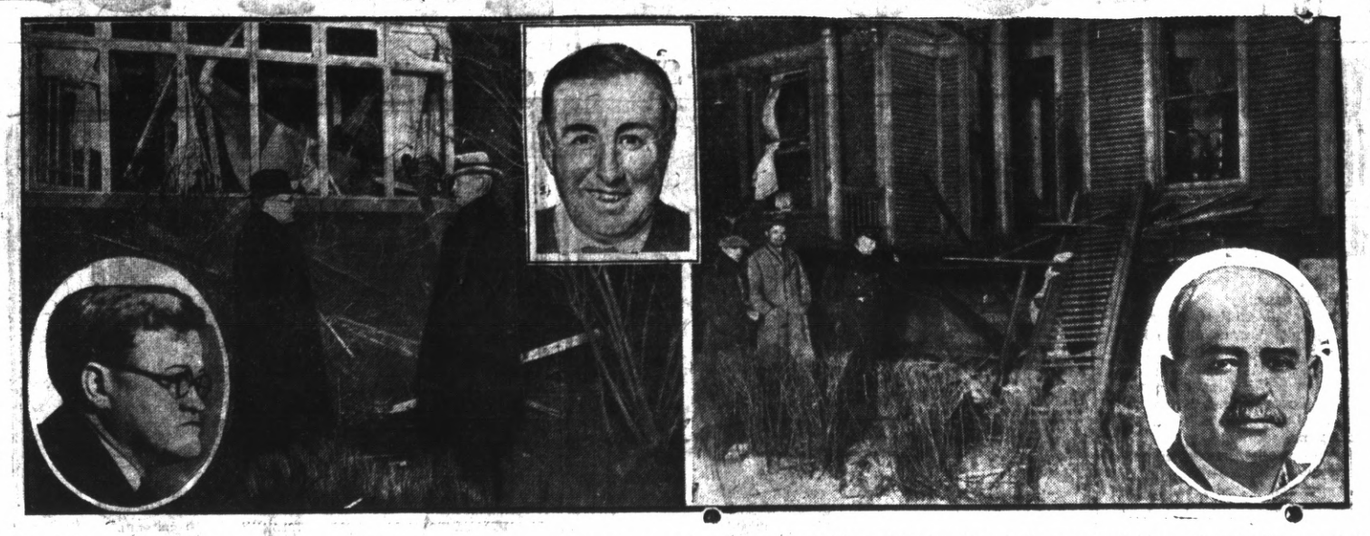

BOMBS IN PRIMARY FIGHTS is the latest thing in Chicago's political warfare, and these photos indicate both by the ripping apart of these elegant homes and the bulldog expressions on the officials discussing the situation in the insets that it is a real bomb business. The wrecked dwelling at the left is that of Judge John J. Swanson, and he is shown talking over the bombing with United States Attorney George E. Q. Johnson. The demolished dwelling on the right is that of United States Senator Charles A. Deneen, with police and the curious looking over the wreck. In the left inset in the Deneen home photo is Mayor William Hale Thompson, who has formed a political tie-up with Gov. Len Small, who is shown in inset on right. That iron-jawed looking cuss (inset above the Swanson home) is none other than State's Attorney Robert E. Crowe, whose bid for election is one of the reasons why bombs explode in the Windy City.

Sailors Pick Their Easter Lilies

WHEN EASTER COMES along even Uncle Same's sailor boys begin to think of flowers and such things. The two above are buying some for their mothers (or for some one else.)

Judge To Hear Possession Plea

Angelo Mapelli, 121 Munroe avenue, this city, will appear before Police Judge Odell this morning to enter a plea on a charge of violation of the Wright act. He was arrested Saturday evening by Officer Smith W. Ligon, who found a jug of liquor in Mapelli's possession. He was released on $500 when arraigned before Judge Odell yesterday, and given until this morning to prepare a plea.

Sciots Will Hold Social Evening

The St. Andrew's Society of Richmond and District will hold a monthly social evening on Wednesday next, April 11th in the Richmond club house. President MacDonald has arranged an exceptionally fine program. Lows Radio Serenaders from Berkeley will be out in full force and several other fine numbers have been arranged. If time permits, Macs orchestra will play for a few dances.

Scottish folks are always welcomed at these social gatherings.

Redmen Plan For Ladies' Night

Plans for a ladies night to be held the last Monday of this month were laid last night at a meeting of the Onetah Tribe of Redmen. A good program is being arranged.

The drill team will go to Pittsburg on April 28, to put on the chief's degree when a large class will be initiated.

A committee is working on plans to improve the ventilating system in Redmen's hall.

Sachem Ed White presided last night.

AWAITS HEARING

L. D. Diss, 2828 Esmond avenue, was released on $50 bail and is scheduled for hearing before Police Judge Odell tomorrow morning on a charge of petty theft in connection with the disappearance of a bundle of laths.

ROSALEA 500 CLUB MEETS THIS AFTERNOON

The members of the Rosalea 500 club will meet this afternoon in the home of Mrs. Arthur Bill, 424 C street. Tea will be served by the hostess following an afternoon of cards.

RAGS WANTED RECORD-HERALD

CLEANING and DYEING

on all Cleaning and Dyeing. C. O. D. Cleaners and Dyers (established 1909) 2409 Macdonald avenue Phone Rich. 683. We also maintain a delivery at standard price

Are Your Eyes Giving you any Trouble?
Do your eyes feel tired and sleepy after reading? If so, see
See Dr. C. R. Blake
629 Macdonald Ave., Cor 7th.

Lost Beauty Is Basis For Suit

MARTINEZ, April 9.—Charging that their beauty has been marred in addition to numberous other injuries, six Japanese today filed suits totaling $64,991 damages against Chester and Mrs. Lisa Hook of Hookston, charging Mrs. Hook with responsibility for the automobile wreck at the junction of the road to Hookston station and the highway on the night of February 15.

In the collision of the cars the machine occupied by the six Japanese was overturned into a ditch and all occupants cut and bruised. Fuji Sakai asks $15,570; Nabora Hayaski, $10,537.50; Sakuji Takata, $5,257.50; Koichuro Ninomoto, $15,432.50; Wasaku Kudotori, $2,596, and Hushichk Shuntaru, $15,597.50. All of the Japanese reside near Danville.

Rites For Mrs. Todd To Be Held Wed.

Last rites will be held from Community Methodist church at two o'clock tomorrow afternoon for Mrs. Hope Catherine Todd, 416 Thirty-eighth street, this city, who passed away yesterday morning following a short illness.

She was a native of Canada and is survived by her husband Thomas I. Todd, and her father, Enos McRoberts, Canada.

Rev. George Forman will officiate at the services. Cremation will take place at Sunset View crematory. Wilson & Kratzer have charge of the arrangements.

Of course it had to come sooner or later, the vogue for prints in underwear. For how could underwear escape, and how can one resist the lovely new undies in flowered crepe de chine?

Feen-a-mint
The Laxative You Chew Like Gum
No Taste But the Mint
At Druggists—15c, 35c

Two Will Face Liquor Charges

Eary R. Roberts, Oakland, and Grayton A. Campbell, Berkeley, are scheduled for arraignment before Police Judge Odell on charges of illegal possession of liquor as the outgrowth of their arrest Sunday night by Officers Povenmire and Middleton. A quantity of wine was found in their car at the corner of Twenty-third and Barrett

Knights Templar At Easter Rites

Nearly a half hundred members of the local Knights Templar attended the Templars observance of Easter Sunday in Greek theatre. They were headed by Commander R. G. White.

Representatives were present from five bay district organizations, with the Berkeley lodge as host. A 50-piece band from the Oakland commandery suppled the music.

MOTORIST ARRESTED

H. Van Dumbleton, Portland, Oregon, will appear before Judge Alstrom in the justice court this morning to answer a charge of driving his machine at a speed of 50 miles an hour. He was cited Sunday by State Traffic Officer Cheek.

Baby Chix

Rhode Island Reds and Black Minorcas for sale, blood tested stock, 16 cents each or $15.00 per 100; Capelle's Hatchery, 312 Thirty ninth street, phone Richmond 266.
3 27 3t.

500 Attend Easter Sunrise Services

More than 500 Easter Day worshippers attended the sunrise services held Sunday morning at Alvarado park under the direction of Rev. C. G. Lindemann. The scripture was read by Rev. F. H. Prince, followed by a prayer by Rev. Earl W. Haney. Music was led by Rev. George W. Forman. Rev. Aldis Webb delivered the sermon and Rev. Weldon Wilson pronounced benediction.

Official Pays K. Of C. Visit

Supreme Agent Frank Gibb last night paid an offical visit to the local Knights of Columbus at a meeting held in Memorial hall. A feature of the evening was an illustrated lecture entitled "My Travels in Europe" by Rev. Father Cronin of Berkeley. A banquet was served following the meeting, with D. M. Bradley in charge of the refreshment committee. Robert Rooney presided at the business meeting.

Members are preparing for the quarterly communion to be held in Our Lady of Mercy church, Pt. Richmond, April 29. Breakfast will be served in the Colonial hotel following the nine o'clock mass. K. C.'s of Alameda, San Francisco and Contra Costa counties will be present. The speaker at the breakfast will be Dennis Lucey, San Francisco, past president of the Y. M. I.

—RAGS WANTED—
RECORD-HERALD

WOMAN SEEKS AID AS MATE DISAPPEARS

(Continued from Page 1)

absconded with funds since his accounts were found to be in good order.

He is described as being five feet, seven inches in height; weight 220 pounds; eyes hazel and hair gray. When last seen he was driving a star touring car of green color and bearing a license plate numbered 2071779.

Mrs. Cox could give no reason for the disappearance of her husband. She became uneasy when she had not heard from him from Santa Rosa, but at first put the fact to press of business. Upon communicating with Santa Rosa and learning that he did not arrive there, she immediately notified the Richmond police and furnished them with a description of the missing man. The local authorities have notified the police departments throughout the northern section of the state where the search for the missing man is being carried out.

Kills Woman And Then Ends Life

VANCOUVER (B. C.), April 9.—Shot down in front of her home Marjorie Taylor, 28, is dead with three bullet wounds in her body, and William Burke, 45, of Ocean Falls, her alleged slayer, died here today from a wound through his forehead, which police stated was self-inflicted.

Detectives called to the scene found the woman lying on the sidewalk in front of the house and, in the kitchen they found Burke lying on the floor, a revolver at his feet.

Roberts said the shooting occurred after Burke had quarreled with the woman over a dress.

How To End Constipation

If you want to get rid of constipation for good, you must cleanse the liver of its stored-up bile and set it to working right. Remember, it's a torpid, lazy liver clogged with bile that keeps you constipated. This surplus bile poisons your whole system, causing headaches, bad breath, sallow skin, sour stomach, gas, indigestion, dizzy spells or other disagreeable symptoms.

All that any ordinary physic does is to force a bowel movement without getting at the liver. What you really need is a thorough internal cleansing with Plantlax, which brings out all the accumulated bile and other foul secretions.

Plantlax is a most effective liver tonic compounded from the juices or extracts of harmless plants-remedies from Nature's own laboratory. It acts in a gentle, easy way-no irritation or weakening of the organs. Large bottle 75c. On sale at La Moine Drug Co. and all other good drug stores.

One of the 30,000 California women who cook with electricity

THE morning shower refreshed the air. Warm sunshine has dried the grass. It is an afternoon to be outside.

Friends are coming for dinner—four people beside the family! And this woman is spending the afternoon in her garden.

She uses an electric range. The whole dinner was placed in the oven at one o'clock. At four, the electricity automatically turned on and started the meal cooking. A Temperature Control keeps the oven at the proper temperature. At six, the current will turn off. The insulated oven will keep the meal warm until dinner is served.

That is the freedom you'll enjoy with electric cooking.

New rates make electric cooking very economical

Why don't you eliminate the monotony of preparing meals by using an electric range? You can see them at our office.

PACIFIC GAS AND ELECTRIC COMPANY
P.G.and E.
Owned-Operated-Managed by Californians

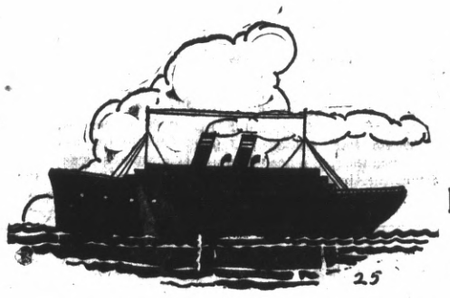

Industries
Shipping
Railroads
Deep Water
Pay Rolls

Are Five of the essentials to the growth and development of a city.

RICHMOND has deep water, two transcontinental railroads, and cheap fuel.

These factors are what attract industries to a city

With the industries come increased assessed valuation, and increased pay rolls.

More pay rolls, mean additional population, and prosperity.

No other city on the Pacific has the advantages to offer to industry.

Let us furnish you the details that will convince you.

PARR TERMINAL CORPORATION
Lessee and Operator Richmond Harbor
No. 1 Drumm Street San Francisco, Calif.

SPORTS

RICHMOND SANNIES MEET DEFEAT AT HANDS OF FAST SAN PABLO CLUB BY 4-2

By L. F. GROVER

The City of San Pablo baseball team took the County champs into camp Sunday afternoon at the First street ball park by a score of 4 to 2. The game was a hard fought one and it took eleven innings before the contest was decided.

Everyone knows who witnessed the game, that the game was won in nine innings and that the score should have been 2 to 0 in favor of the San Pablo team. This is accounted for by the home-run made by Greathouse with Huzefka on first, on the fourth strike. The Ump got his fingers or his wires crossed and it was the fourth strike of Greathouse which gave the Sannies two tallies.

The game by innings follows:

1—Figureda struck out. Scarey took first on balls called. Harrison made a hit sending him to third. Scarey scoring on Banducci's base hit. Wickesser was out at first. Taylor out at first. 2 hits, one run.

Huzefka out at first. Greathouse out at first. Biggs gained first on an error, and stole second. Daley out at first. No hits no runs.

2—Ferreri out to Daley. Guadoin out to Barieri. Kamb socks out a two bagger. Figuereda fans. One hit no runs.

Schrader out at first. O'Rourk makes base hit and was out at second on Barbieri's hit. Healey out at first. 2 hits no runs.

3—Scarey raps out a two bagger. Harrison out at first. Banducci struck out. Scarey scored on a base hit by Wickesser. Wickesser out trying to steal second. Two hits one run.

Lister out at first. Huzefka makes base hit. Greathouse out to Farrier. Biggs fanned. One hit no runs.

4—Taylor hits a two bagger. Ferrera struck out. Gualdoni out at first. Kamb walked. Figuerda out at first. One hit no runs.

Daley fanned. Schrader out on foul to Taylor. O'Rourk took first hit by pitcher. Barbiera out to Taylor. No runs no hits.

5—Scarey out to Schrader. Harrison fanned. Vargus out at first. No runs no hits.

Moss batting for Healey out to Taylor. Lister to first on hit, and out stealing second. Huzefka singled. Greathouse came to the bat and (on the fourth strike) made a home run bringing in two runs. Biggs out at first. Three hits and two runs.

6—Wickesser out at first. Taylor out to catcher on foul. Ferreri struck out. No hits no runs.

Daley out at first. Ambrose struck out. O'Rourk struck out. No hits no runs.

7—Gouldoni out at first. Kamb out at first. Figuereda out to left. No hits no runs.

Barbieri out to Harrison. Moss out at first. Lister out at first. No hits no runs.

8—Scarey out at first. Harrison made a single. Vargus out to left. Wickesser struck out. One hit no runs.

Huzefka made first on error. Greathouse out at first, Biggs out to short. Daley out at first. No hits no runs.

9—Taylor walks, steals second. Gray fanned. Gauldoni hit into a double and was out at second, and Taylor out at third. No hit hits no runs.

Ambrose hit by pitcher took first. O'Rourke fanned. Barbieri took first on balls called, and was out at second on Moss infield bingle. Moss making first. Lister out to Vargus. No hits no runs.

10—Kamb out at first. Figuereda out to left. Scarey out to Greathouse. No hits no runs.

Huzefka struck out. Greathouse out at first. Biggs struck out.

11.—Harrison out to left. Vargus hit by pitcher takes first. Wickesser smashes out a two bagger advancing Vargus to third. Taylor crackks the pill for two sacks bringing in Vargus and Wickessner, then steals third. Gray struck out. Gualdoni out at first. Two hits two runs.

Daley singles. Ambrose out at first O'Rourke out to Scarey. Barbiera out to Vargus. One hit no runs.

SAN PABLO

	AB	H	R
Figuerda, of	5	0	0
Scarey, 2b	5	1	2
Harrison, 3b	4	2	0
Banducci, rf	2	1	0
Vargus, rf	3	0	1
Wickesser, ss	4	2	1
Taylor, 1b	5	2	0
Farerri, lf	4	0	0
Gray, 1b	1	0	0
Gualdoni, c.	5	0	0
	42	9	4

Greathouse, 1b.	5	2	1
Biggs, rf.	5	0	0
Daley 2b.	5	1	0
Schrader, ss.	2	0	0
Ambrose, ss	3	0	0
O'Rourke, cf.	5	1	0
Barbieri, 3b.	5	1	0
Healey, c.	1	0	0
Moss, c.	3	0	0
Lister, p.	4	1	0
	43	7	2

Base on balls of Kamb, 1; off Lister 3; struck out by Kamb 7; Lister 9; hit by pitched ball, Vargues—Ambrose, O'Rourke. Home runs, Greathouse. Two base hits—Kamb, Scarcy, Taylor and Wickesser. Left on bases, San Pablo, 7; Sannies 6.

Reds Arrested By Jap Government

TOKYO, April 9. — Lifting the censorship on the recent gigantic "Red raids," the government announced today that 1,013 Communists and Communist sympathizers had been arrested. It is claimed that the Communist Internationale has flooded Japan with propaganda, financed through an American branch bank here.

RAGS WANTED

Delaney-Sharkey on April 30

ATLANTA, Ga., April 7.—There seems to be a general tendency among the Yankees to assert themselves.

From a modest beginning in Jacksonville last Saturday, when they compiled two runs in nine innings to achieve a close victory they have begun building voluminous run totals on goodly quantities of base hits, and may yet look something like one expects them to be.

At least, they asserted themselves against the Montgomery Lions and did it in such convincing fashion that one suspects they will keep it up. The class B opposition of the Alabamans wasn't of the toughest, to be sure, but there was something about the ring of Yankee base hits, echoing in the surrounding hills, that revived memories of a team that used to be.

Altogether the champions got 13 bingles, as aunt Minnie used to call them. Really, they were more like bangles, as they went bang, bang, banging their way against the hillsides that form the outer boundaries to Montgomery's celebrated Cramton bowl.

While the heavy sticking of the champions was an encouraging sign and made them look like themselves, there were other aspects to the reawakening that indicated the Hugmen are finding themselves with a change of scene and with a return to the familiar habits of traveling and playing.

The pitching of Herb Pennock, who tossed the first five innings, was done in the accustomed Pennock manner, Herbie allowing only one hit and no runs.

He gave only one base on balls, and ought to be ready for a fine performance when he pitches the opening game against the Athletics in Philadelphia a week from Wednesday. It is almost certain that Herb will be Hug's choice for the opening game.

Wilcy Moore took up the white man's burden in the sixth and while he was tapped for six hits in four innings, allowed only two runs out of them. As the Yanks had built 10 counters for themselves, it made very little difference.

El Cerrito Fire Department Wins Over Emeryville

The Emeryville Merchants were defeated yesterday by the El Cerrito fire department ball club by a score of 7 to 4. Ellsworth held the visitors safe throughout the game, while the firement hit Mickey Cohen frequently.

Overeating Nearly Caused Death Of Tunney's Rival

Describing a modest man, Emerson said, "He does not make a speech, talks a low business tone avoids all brag, is nobody, dresses plainly, promises not at all, performs much, speaks in monosylables, hugs his facts."

Best description of Tom Heeney, the New Zealand heavyweight, who will meet Gene Tunney, heavyweight champion, in some arena to be selcted by Tex Rickard and date probably in July.

Now that the match is made to all intents and purposes and readers of know Heeney's life story, which appeared a mew months ago when nobody but the fighter and Charley Harvey his American manager, thought he would receive the opportunity to be the first foreigner in five years since Louis Firpo met Jack Dempsey, to face a heavyweight champion, it might be well to tell how Heeney's modesty and one battling Cestode almost ruined him.

If he had not met Charley Harvey, Heeney might have been kayoed by Cestode, a great body puncher.

When Heeney visited England in 1924 he surmised there was something wrong with him. He had an insatiable appetite, always felt weary and could not do himself justice in the ring.

He had a hatred of doctors or perhaps was too proud to confess that a healthy looking giant as he seemed could be ill.

The more he ate the weaker he became, and was in this condition when he twice fought Phil Scott. Heeney made the acquaintance of a pharmacist and explained his symptoms. "Yer 'ave a bloomin' cestodes, that's wot yer 'ave, h'an we must heject 'im, the sneakin' blighter" said the pill preparer.

"'Ow long 'ave yer 'ad this tipe-worm?" inquired the patent medicine pirate. "About two years", replied Tom.

He advised Tom to visit a physician, and Heeney refused.

The drug clerk knew the remedy, but thought that a man of Heeney's physique needed an extra large application.

Tom took a portion without relief. The pharmacist was in fear that Heeney had died just before Tom reported. A triple strength dose and the New Zealander told of victory.

Same mighty appetite, weakness and torpidness and very little dough. He kept his troubles from Harvey until after his first fight with Umsi Paolino, when Battling Cestode had him groggy.

Charley, who discovered the great hunger of his battler, suspected that a tapeworm was the reason for the enormous eats.

"Oh, now," answered Tom, when Harvey juestioned him, "I left 'im stranded in England."

"Did you get his head?" asked Charley as his mustache quaked.

Mr. Heeney was hauled before a doctor by Harvey and the doc was sorry, but Cestode was still at home.

A room was hired at the French hospital in New York for one day the time required for the extraction of the tapeworm. John Mortimer was the only person in the room with Heeney when the latter pretended there was no soap in the room. Mortimer went to get some and when he returned Heeney had slipped out of the hospital.

It took Charley and Eddie Harvey, Police Sergeant Mickey McNamara, Johnny Hennessy, Moroscco and several other sparring mates to haul Heeney back to the hospital and Cestode's head left his apartments in the Heeney body for keeps.

Since then Tom regained his full strength and endurance and was more than fit for Paolino in the second encounter; defeated Jack De Mave, Bud Gorman, fought a draw (which really was a victory for Heeney) against Paolino, stopped Jimmy Maloney in one round bested Johnny Risko Sharkey and Jack Delaney, becoming the outstanding challenger.

Telephone Richmond 1074
O. H. DOBBS
Formerly of Macdonald Ave.
Coal-Feed-Poultry
818 Twelfth Street

Carmen Defeat Oakland Team

The Richmond Carmen baseball club won a slugging match against the Pioneer Laundry team in Oakland Sunday by a score of 10 to 7.

The game was featured by the heavy sticking of Freitas and Ensign of the local club.

Five Births Recorded At Health Office

Five births were yesterday registered in the office of the office of the Richmond health department as follows: Melba Braverman, daughter of Mr. and Mrs. Emanuel Braverman, 8 Fifth street; Clifford Charles, son of Mr. and Mrs. Douglass Poole, 312 Amadore avenue; Marian Reta, daughter of Mr. and Mrs. Cornelius Reardin, 1814 Barrett avenue; Joanna Lcuise, daughter of Mr. and Mrs. L. E. Kiraly, 620 Chanslor avenue; Amelio, son of Mr. and Mrs. M. Gonzáles.

PACIFIC COAST LEAGUE

	W.	L.	Pct.
San Francisco	6	1	.857
Hollywood	5	2	.714
Sacramento	5	2	.714
Los Angeles	4	3	.571
Portland	4	4	.429
Missions	2	5	.286
Oakland	2	5	.286
Seattle	1	6	.143

YESTERDAY'S RESULTS
Oakland 6; Hollywood, 1.
HOW SERIES ENDED
Hollywood, 5; Oakland, 2.
TODAY'S GAME
Missions at San Francisco.
Portland at Oakland.
Seattle at Sacramento.
Los Angeles at Hollywood.
AMERICAN LEAGUE
Boston at Washington (only game scheduled.)

ACORNS BEAT SHIEKS 6-1

Del Howard's Acorns won a tie-game playoff against Hollwood's Stars yesterday, scoring their second victory of the seven game series by a margin of 6 to 1. The Oaks counted their runs on 10 hits, while the Sheiks were held to seven safe blows.

Batteries—Oakland— Hasty and Reed; Hollwood — Shellenback, Rose and Agnew.

Today the Oaks line up against Portland's Beavers in a seven game series.

Movie Star May Pay Back Taxes

LOS ANGELES, April 9.—May McAvoy, film star, faced the prospect today of parting with $1,554, alleged due on her 1923 income in tax liens filed here.

RAGS WANTED
RECORD-HERALD

THERE is no good reason why your dealer should offer you something else when you ask for
KRAFT CHEESE

"Looking Backward"
—AND THINKING

OUT FROM OUR MANY YEARS OF "GROWING UP" WITH YOU HAS SPRUNG FORTH . . . THAT MOST PRIZED, MOST VALUED OF ALL THINGS "YOUR FRIENDSHIP" THAT HAS CO-OPERATED WITH US AND MADE POSSIBLE OUR GROWTH . . . OUR ACHIEVEMENT AND IT IS WITH A GENUINE OVERFLOWING OF GRATITUDE AND APPRECIATION THAT WE SIGN OURSELVES "YOUR BANK."

—REVERIES FROM THE
The Mechanics Bank
OF RICHMOND, CALIF.
HOME OFFICE
Ninth and Macdonald Ave., Richmond, California
EL CERRITO BRANCH
Fairmont and San Pablo Aves., El Cerrito, California
—neighbors of yours.

School nurse says all girls should know this

TALKING to a roomful of high school girls on personal hygiene, an experienced district nurse said: "One of the basic rules of health for girls is to keep the system functioning naturally at all times. Normal exercise and diet habits should be encouraged. But when necessary there's no harm in taking nujol, since it works mechanically and can't disturb the normal functions of any organ of the body. Particularly with girls, there are times when nujol should always be taken. Take a spoonful every night for a few days. It's a thoroughly safe and harmless method. It won't cause distress or gas pains or griping."

Nujol is different from any other substance. It contains no drugs or medicine. It can be taken safely no matter how you are feeling because it is so pure and harmless and works so easily. Every woman should keep a bottle on hand. Every druggist has this remarkable substance. Get the genuine.

WHO FIRED THAT SHOT?— By Pete Williams

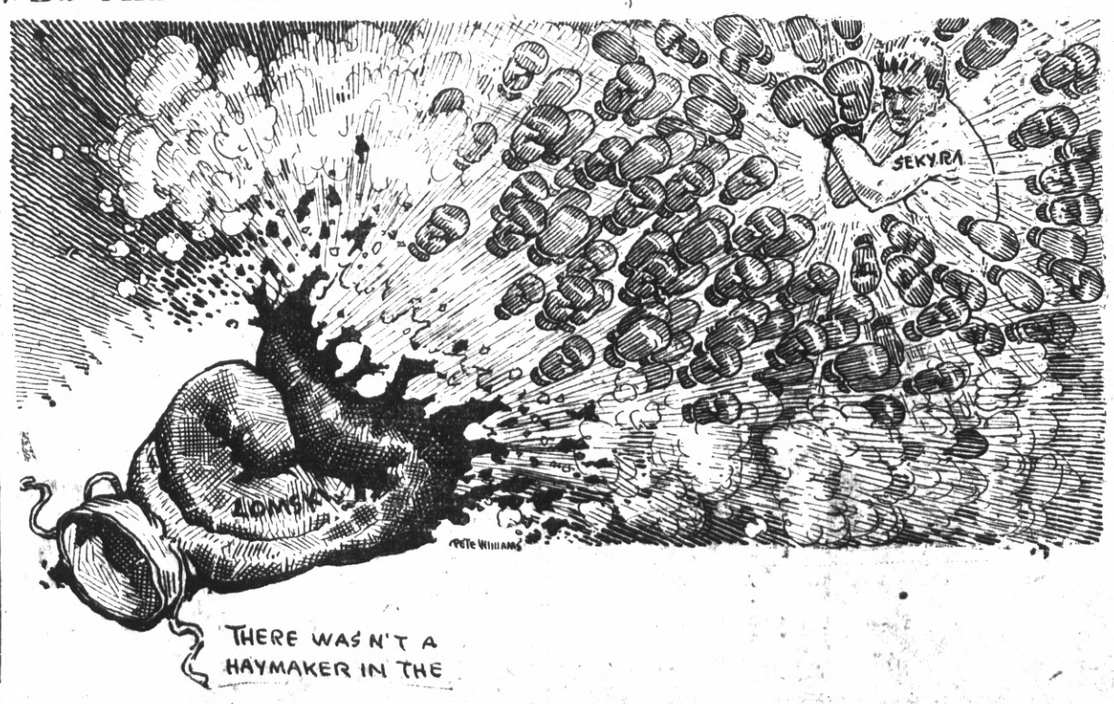

Heat of Red Peppers Ends Neuritis

Neuritis, rheumatism, lumbago, backache, stiff neck, sore muscles, strains sprains, aching joints. When you are suffering so you can hardly get around, just try Red Pepper Rub.

Nothing has such concentrated, penetrating heat as red peppers, and when heat penetrates right down into pain and congestion relief comes at once.

Just as soon as you apply Red Pepper Rub you feel the tingling heat. In three minutes the sore spot is warmed through and through and the torture is gone.

Rowles Red Pepper Rub, made from red peppers, costs little at any drug store, et a jar at once. Be sure to get the genuine, with the name Rowles on every package.

Poor Shaves Must Go!

—and they will go—

Stop scraping your face with old-fashioned razor blades. You shall never experience a real shave until you use the Valet AutoStrop Razor—with the new "Valet" blades manufactured in accordance with our secret Valetite process of steel treating.

Twenty-one years' experience with shaving problems has developed this new blade. The name VALET cut thru the blade identifies this new shaving wonder. The first—even the 10th or 15th shave with the same blade—convinces you beyond doubt that it is the greatest achievement since the coming of the safety razor.

Accept No Substitute!

AUTOSTROP SAFETY RAZOR CO., INC., NEW YORK, N. Y.

The Blade that VALET Serves the Nation

ADVERTISING RATES
CLASSIFIED
ADVERTISING RATES

1c Per Word Per Day
Minimum Charge 35c

Classified Index:

1. Lodges and Meeting Notices.
2. Lost and Found.
3. Special Notice—Personals.
4. Help Wanted—Situations Wanted.
5. Automobiles.
6. Business Directory.
7. Business Opportunities, Investments.
8. For Rent—Rooms, Houses Apartments and Flats.
9. For Sale—Miscellaneous.
10. Wanted—Miscellaneous.
11. Real Estate for Sale.

1—Lodge and Meeting Notices

KNIGHTS OF PYTHIAS — Richmond Lodge, No. 13 meets every Wednesday night at K. of P. hall, 5th St., near Macdonald. Visitors always welcome. E. S. Geigoldt, C. C.; F. G. Blackhart, K. of R. and S.

ST. ANDREW'S SOCIETY — of Richmond and District—Meets second and fourth Wednesday at 8 p. m. in Richmond Club House. Scottish visitors are always welcome. Pres. W. J. MacDonald, 2217 Nevin ave. Phone Rich. 1553. Sec Geo. Smith, 1531 Roosevelt avenue.—

RICH. AERIE NO. 354 F. O. E. meets every Tuesday at 8 p. m. at the W. O. W. hall, 7th Macdonald. Folik Bapttell, W. P. Phone Rich. 1068 W. W. McChristian, Secry. Phone Rich. 1085. A. G. O'Loan, 2031 Barrett Avenue, Phone Rich. 443.

8—For Rent—Rooms, Houses Apartments Flats

FOR RENT—THREE ROOM FURnished apartment. Adults. 338—29th Street. Phone Rich. 556-W

FOR RENT—FURNISHED HOUSEkeeping rooms. Apply 1725 Pennsylvania Ave. corner 17th. 3 13 12t.

FOR RENT—DESIRABLE 4 ROOM house. Partly furnished. Large attic, yard and two car garage. 2835 Florida St., Phone Richmond 1494. 3 23 tf.

FOR RENT—FOUR ROOM MODern house, with basement and garage. Inquire 345 Eighteenth Street. 10-29.tf.

FOR RENT— 5 ROOM HOUSE, sunny, with garage; 640 Fifteenth street. 3 22 5t.

FOR RENT—Nicely furnished 3-room apartment. Light, water and gas furnished. Adults. 338 Twentieth Street. Phone Richmond 566-W. 4.6 3t

7—Business Opportunities, Investments

PIANO TUNING— D. F. BELL, the well known piano tuner from Berkeley who has been tuning in Richmond for over 26 years will be in town for the next three days. Leave orders with Mrs. F. M. Smith, Phone 2280-W. 4 4 3t.

$10.00 TO $60.00 QUICKLY
To The Many Workers
Rates lowest. No security, no publicity. Best and most private terms. What National banks do for big business, we do for the man or the woman who works.
H. L. DRAKE,
607 Macdonald Ave.

ZEB KNOTT
Certain-Teed Paints, Varnishes and Enamels.
All Grades of Wall Paper
PAINTING AND PAPER HANGING
19 North Seventh Street
ALL WORK GUARANTEED

Money To Loan
YOU PAY $9.25
Including interest on each $1000.00 BORROWED
CENTRAL BUILDING & LOAN ASSOCIATION
EARLE STEELE
Richmond Agent
4532 Macdonald Avenue.
Telephone Richmond 2448

Read It First In The Record-Herald

Don't Fuss With Mustard Plasters

Musterole, made of pure oil of mustard and other helpful ingredients, will do all the work of the old-fashioned mustard plaster—without the blister. Musterole usually gives prompt relief in bronchitis, sore throat, coughs, colds, croup, neuralgia, headache, congestion, rheumatism, sprains, sore muscles, bruises, and all aches and pains. It may prevent pneumonia. All druggists—35c and 65c jars and tubes—hospital size $3.
Better than a mustard plaster
MUSTEROLE
IT WILL NOT BLISTER

11—Real Estate For Sale

Paulsen's TIPS!

A RENT SAVER—CHEAP
$250 DOWN
4 room house, bath, pantry, etc. Garage. 50 foot lot fenced. Located on 5th Street. Only $1600. $250 down. $25. a month. (813).

LARGE 8 ROOM HOUSE
$5250
This is a very low price for this property, which is located within two blocks of Macdonald in good renting section. House is substantially built and modern. Has full cement basement for several cars, also small garage nearby which rents for $12.50. Lot 50x100. If you can use a large house and have $1,000 as first payment, this is a chance seldom offered. Balance $50. a month. You could not duplicate this house alone for $6,000. (800).

PAULSEN REALTY SERVICE
REALTORS
825 Macdonald Avenue
Richmond, California

9—FOR SALE—Miscellaneous

COATS, DRESSES, FURS and FUR coats, Factory samples, sizes 14 to 54. Huge stock, Dow's Wholesale Rms. 133 Kearney, nr Sutter, Rm 306. S. F. 5-1-tf.

FOR SALE — 1 SECOND HAND washing machine. A-1 condition, $35.00. Also 1 vacuum cleaner, $15.00. 1314 Macdonald Ave. Richmond 933. 4 6 tf.

FOR SALE— 5 ROOM MODERN bungalow. Cor. 21st and Barrett. Hardwood floors, fire place, breakfast nook, writing desk, buffet, tiled bath, water heater, laundry, garage. Flowers, lawn. Terms. Wonderful bargain. 3 27 6t.

FOR SALE — RABBITS FOR breeding. 3110 Roosevelt, phone 853. 4 5 6t.

11—Real Estate For Sale

Bargain in New Home
ALBANY
Close to all transportation, Oakland, San Francisco, Richmond.
GOING AT A BIG DISCOUNT
$1,000.00, cash, balance small monthly payments.
M. A. HAYS CO.
2216-17 Macdonald Avenue, Rich.
Telephone, Rich. 898-899.
3 4 tf.

FOR SALE—Young broilers, 25c ea. 120 South 23rd St., Phone Richmond 250. 4.6 3t

The GECIL BRUNNER
Artistic and livable apartments. Partially furnished. Garage. Low rentals.
It is our pleasure to show you.
M. A. HAYS CO.
2216-18 Macdonald Avenue
Phone Richmond 989
Richmond 899

FOR SALE—6 ROOM HOME, 100 Ft. frontage. Fruit trees, flowers. Adjoining new High School. 1330 No. 24th Street. 3 30 6t

FOR SALE—Six lots on 12th St., 2½ blocks from Macdonald avenue. Address M. French, Route A, Box 157, Oroville, Calif. 3.31.1 mo.

WANTED— BEAUTY OPERATOR must be number 1 marceller. All applications confidence. Record-Herald, Box 23. 4 3 3t.

FOR SALE
NEW FIVE ROOM HOUSE ALL hardwood floors, garage, near Washington School and Natatorium.
H. G. STIDHAM
163 Washington Avenue Phone 368 or 820. tf.

FOR SALE—5 ACRES HILL LAND near Alvarado Park. Cheap. Terms. Owner R.2 Box 344, San Leandro. 3 11 3t.

FOR SALE — 4 ROOM HOUSE. Large attic and garage. Newly painted inside and out. 2835 Florida St., Phone Richmond 1494. 3 23 tf.

NEAR NEW HIGH SCHOOL—100 choice building lots, sell part or sacrifice all for cash. An opportunity. 806-66th St., Oak. Phone Humboldt 2406 evenings.

DO YOU WANT A NEW 6 ROOM bungalow in the best part of town? I will take your old house as part payment and allow you more than you can get elsewhere.
RECORD-HERALD Box 127

Wanted

RARE BARGAINS
Lot on 32nd street near Roosevelt. Paid $740, will sell for $325. Write Box C, Record-Herald. 4 3 3t.

WOMEN — EARN $17. DOZEN sewing aprons. Experience unnecessary; no selling. Easy, steady work, materials cut. Addressed envelope brings details. Goshen Dress, Goshen, N. Y.

TO WHOM IT MAY CONCREN

NOTICE IS HEREBY GIVEN: Of the withdrawal of F. J. Storey and Harriet E. M. Storey as partners in that certain business heretofore conducted at No. 2211 Macdonald Avenue in Richmond, California, under the name of "THE PANTRY SHELF", and that said business will in the future be conducted by A. E. MacKay, the sole owner thereof.
Dated this 5th day of April, 1928.
A. E. MacKAY
F. J. STOREY.
HARRIET E. M. STOREY.

—BAGS WANTED—

11—Real Estate For Sale

Leo Persico

1015 MACDONALD AVENUE
RICHMOND 2628

MONEY TO LOAN ON REAL ESTATE

$3,150—$450 DOWN
5-room modern home near 17th and Bissell.
THE MAN WITH SMALL POCKETBOOK CAN BUY REAL HOME. $2,800—$200 DOWN. 6 6
4- room, never occupied; wall bed; just finished; garage. The cozy little bungalow with beautiful view, close in.
NOT STYLE BUT REAL COMFORT
$2,000—TERMS
4-room modern home on corner lot, garage; on 10th street, few blocks from Carquinez Hotel.
$4,200—$350 DOWN
Five large room bungalow, hardwood floors, fireplace, writing desk, all built-in features and garage. Last word in comfort and convenience. Inlaid linoleum in kitchen and breakfast room and laundry room. Tile bath with shower. Large lot. There is every convenience for an up-to-date home.
NEW SPANISH BUNGALOW
$5,500—TERMS
A beautiful, new home of 5 rooms and breakfast room. Oak floors throughout, writing desk, book cases, buffet, tile bath with shower, in fact everything that makes a home modern, and located near 18th and Roosevelt.
BUSINESS OPPORTUNITY
GOOD BUY OR EXCHANGE
$1,000
Complete pool room outfit. In first class condition. 2 pool tables, 1 billiard table, show case, cash register, tables, chairs, long lease, rent very reasonable.
FOR RENT

4-room, furnished, garage	$21.00
5-room, furnished	$32.50
5-room lower flat	$30.00
5-rooms and garage	$27.50
Four rooms and garage	$30.00
5 rooms and garage	$21.50
New 5-rooms and breakfast room, garage	$30.00
4 rooms and garage on 13th St.	$25.00
3 rooms furnished	$15.00

Yes, we write fire, burglary, auto and plate glass insurance
Frank S. Foster, Salesmanager
Evening Phone 1153-W

NOTICE TO VOTERS

Every person entitled thereto must register during the Year 1928, Thirty (30) days before Election at which he or she may desire to vote.

Registration for School Trustee Election closes February 29, 1928.
Registration for Municipal Elections for Towns of Sixth Class, closes March 10, 1928.
Registration for Presidential Primary Election closes March 31, 1928.
Registration for August Primary Election closes July 28, 1928.
Registration for General Election closes October 6, 1928
Make application for registration to the County Clerk or any of his Deputies.
Dated: January 4, 1928.
J. H. WELIS,
County Clerk Contra Costa County, California.
You may register with any of the following Deputies:
A. C. Faris, Chief Deputy, City Hall, Richmond.
Mrs. Mildred Ahearn 715 Macdonald Ave., Richmond.
L. W. Broughan, City Hall, Richmond.
Mrs. Ethel Butler, 600 Ripley Ave., Richmond.
E. A. Burg, 809 23rd St., Richmond.
M. J. Gordon, 821 Macdonald Ave., Richmond
Mrs. Margaret L. Gately, 241 Cyprus Ave., Richmond.
Mrs. Blanche Hoyle, 1715 Roosevelt Ave., Richmond.
Miss Georgia Johnson, 431 Tenth St., Richmond.
Mrs. Lucille D. Kister, 351 Sacramento St., Richmond.
Miss Norine Lee, 311 Tenth St., Richmond.
Miss Ivy Lee, 112 Fifth St., Richmond.
Mrs. Mary B Meyle, 541 Santa Fe Ave., Richmond.
R. V. March, Standard Oil Co., Richmond.
Mrs. Kathleen Maroney, 523 Chanslor Ave., Richmond.
Miss Nannie L. Nesbit, 681 Bissell Ave., Richmond.
H. G. Stidham, 163 Washington Ave., Richmond.
H. O. Watson, 1202 Macdonald Ave., Richmond.
Audrey L. Carey, El Cerrito.
Olga J. E. Lee, El Cerrito.
Miss Nellie Shoute, El Cerrito.
John Sandvick, El Cerrito.
Catherine Sandvick, El Cerrito.
Mrs Grace E. Wuelner, El Cerrito.
Mrs. Isabel Shreiner, 71 Kingston Road, Kensington, Berkeley.
Mrs. Lillie Whisler, San Pablo.
C. E. Whisler, San Pablo.
Frank M. Silva, San Pablo.
John Hewitt, Giant.

LOST AND FOUND

LOST—BROWN LEATHER PURSE containing keys and money on Macdonald Ave., bet. 3rd and 6th Sts., reward, Call Richmond 2062. 3 27 3t.

LOST— LADIES ELGIN WRIST watch, white gold initials, J. E. H. Reward. Phone 2118-J. 4 6 1t.

11—Real Estate For Sale

KEEP YOUR EYE ON THIS SPACE
FOR OUR MACDONALD AVENUE ANNOUNCEMENT
M. A. HAYS COMPANY
REALTORS
2216-18 Macdonald Avenue, Richmond
Phones: Rich. 898-899
Or Any of Our Branch Offices
476 San Pablo Avenue Rich. 1464 — BRANCH OFFICES — Highland Office Rich. 854
MAIN OFFICE OPEN EVENINGS FOR YOUR CONVENIENCE

LARGE BUILDING LOTS, NEAR BUSINESS CENTER.
Cheap For Cash Or Easy Terms.
Buy one and build a home to suit you. Save time by walking to and from your work. They are sure to increase in value.
75x112 on east side of 13th, between Bissell and Chanslor; fine location for apartment house, or for 2 residences; half block from park and Memorial hall, 2 blocks from Macdonald.
37½x100 feet on 9th Street near Ripley Avenue.
40-ftx112½ on 15th Street between Bissell and Chanslor.
40x100 feet on 9th Street, near Ripley Avenue.
2 lots on 10th St., between Ripley and Pennsylvania, 50x100 feet.
GEO. W. McPHERSON Real Estate Insurance Licensed Broker
Exclusive agent for the Overland Tract
606 Macdonald Avenue Richmond, Calif.

TILDEN LUMBER CO.
E. M. TILDEN, *President*
PRICE :-: QUALITY :-: SERVICE
OFFICE AND MILL
15th and NEVIN, RICHMOND, CALIF.
PHONE RICHMOND 81
Yards: Oakland, Berkeley, Richmond, Crockett

Drs. Chan & Kong
601 CLAY ST. CORNER NINTH OAKLAND, CALIFORNIA PHONE GALVIN

CHINESE EXPERT HERBALISTS
Oakland's Oldest and Most Famous
Our specialty imported Herb Remedies of over 3000 varieties have been used in China for centuries. Chan & Kong have relieved thousands of people, as testimonials in our office will show.
If You Are Sick
Come in and have us give you a scientific diagnosis that will tell you absolutely the true conditions of your whole system.
Is it not wrong of you to suffer when you can have a sure, painless remedy so close at hand? A disease checked in time is half cured. (Delay oftentimes means fatal results) So come to us today.
There is no guesswork about it. If your physician has failed to relieve you, or if a dozen physicians have failed, it is no reason why you should not find relief in our wonderful Chinese herbs. No matter what your affliction is, come and be made well again by the herbs God put into the ground for the very purpose of healing mankind. We guarantee to relieve all ailments, whether of the stomach, liver, lungs, kidneys, heart, also indigestion, asthma catarrah, blood poison, appendicitis, piles or high or low blood pressure, rheumatism. Prices reasonable. Consultation free. Many testimonials on file at our office.
THE ORIGINAL
CHAN & KONG
HERB SPECIALISTS
901 Clay St., Corner 9th St.
OAKLAND, CALIF.
Hours 8:00 a. m to 8:00 p. m.
Sundays, 8 a. m. to 2 p. m.

PERSONALS

Expert card reader. 430 Twentieth St. Phone Richmond 2440. 2 15 1 mo.

READ IT FIRST
In THE RECORD-HERALD

Chan & Chew Herb Co.
Our wonderful herbs are experts for diseases of Stomach, Liver, Heart, Kidneys, Nervousness, Cough, Asthma, Dizziness, and any kind of illness. If you are given up by others come to us.
10 a. m. to 8 p. m. Daily
10 a. m. to 1 p. m. Sunday
1318 Macdonald Avenue
Richmond, Calif.

RICHMOND & SAN RAFAEL FERRY
WINTER SCHEDULE
Effective November 14, 1927

Leave Richmond	Leave Pt. San Quentin
6:30 A.M.	7:00 A.M.
Half Hourly Until	
9:30 P.M.	10:00 P.M.
SUNDAYS AND HOLIDAYS	
6:30 A.M.	7:00 A.M.
Half Hourly Until	
9:00 A.M.	9:30 A.M.
Then Every 20 Minutes Until	
9:00 P.M.	9:30 P.M.
Then Half Hourly Until	
10:30 P.M.	11:00 P.M.

Dining Service On All Boats
Phones:
Richmond 231 San Rafael 827W

READ IT FIRST
IN THE RECORD-HERALD.

11—Real Estate For Sale

PLATE, VAUGHAN & METZ
REALTORS
INSURANCE & LOANS
916 Macdonald Avenue

$4500. FOR
New modern 5-room house with garage. Lot 40x100. Can buy on easy terms. Never occupied.

LOOK OVER THESE LOTS.—$750. for 80x100 on 8th St. $750. for corner lot on 8th St. $900. for lot 50x100 on Barrett near 36th. $1200. for lot 50x100 on Barrett near 18th.
We have other good bargains.

Watson's Bargains
SIX ROOM STUCCO HOUSE ON A FIFTY foot lot, and only about one year old with garage near 23rd St. and Grant School. ONLY $4200.00.
FIVE ROOM HOUSE on 12th St. 1 12 blocks from Macdonald Ave., Only $4000.00—$500 Down and $30.00 per month
81 feet frontage on SAN PABLO AVENUE between Barrett and Roosevelt, for $4500.00 — $1500.00 Down—balance divided over a period of two years at 6% interest
FOR RENT
5 Room Fur. House $35.00
5 Room House 40th & Clinton $40.00.
4 Room House on Macdonald Ave., $25.00.
H. O. WATSON, Realtor
Insurance Dept.
AGENCY EQUITABLE LIFE INSURANCE CO., OF IOWA.
1202 Macdonald Avenue
Phone Richmond 180

BUY LOTS NOW
Never again will such bargains as these be offered in Richmond.
$850—Clear lot on Macdonald Ave.
$1,300—2 lots near 24th and Barrett.
$1,700—50x100 corner, 18th and Roosevelt.
$1,100—3 lots on 16th near Roosevelt.
$850—2 lots on 16th near Barrett.
$850—2 lots on 32nd near Roosevelt.
J. B. CORRIE, Sales Mgr.
B. SCHAPRIO & CO.
1126 MACDONALD AVENUE
PHONE RICHMOND 908

WOOD AND COAL
Used in your stove and fireplace and furnace—is economy and will keep you warm and healthy.
Building Material—Feed
C. J. Lambrecht
Office Phone 1058
Yard Phone 1192
2207 Macdonald Avenue

AMERICAN AUTO TOP COMPANY
(H. R. Russell)
Auto Tops, Side Curtains, Upholstering.
Auto Seats Cut Down for Camping
254 14th St. Phone Rich. 469-W

"LET MAYER DO IT" IF YOU want your old suit made like new. Phone 452; cleaning, mending, repairing, or pressing. Work called for and delivered. Mayer's American Cleaning Works, 1116 Macdonald Avenue 4 11 tf.

A 150 Page Book on Herbs

People who wish to know the facts regarding Chinese herbs and methods of healing should write or call for Fong Wan's book, which is worth thousands of dollars for what it contains, but is given away FREE at the office or mailed to any address upon receipt of 10c postage.
Fong Wan Herb Co.
576 Tenth St., Oakland
Consultation Free. Oakland 3767. Hours 9 to 7 daily; 9 to 12 Sunday.

W. W. FRASER, M. D.
707 Macdonald Ave.
Specializing in treatment of piles, fistula and other chronic rectal conditions.
During a practice which has extended over many years, I have evolved some methods of treatment of chronic diseases radically different from those in use by the generality of the Medical Profession, and which are well worthy of a trial.
If you have any long standing trouble of any kind call and see me and I will talk over your case and see what can be done to give you relief.
Hours: 11 to 12 a. m. 2 to 4 p. m

Buyers' Guide

AUTOMOBILE BLACKSMITH
SPRING WORK AND AXLE SETting specialists. We have installed the latest axle setting equipment. F. E. Reynolds, general blacksmithing. 256 8th st. Phone Rich. 146.

AUTO CLEANING
MOTOR AND CHASSIS CLEANING. Washing and polishing. Automatic hoist. Community Service Cleaning, 10th and Barrett. Phone Rich. 246.

AUTO WINDOW SHADES
LINOLEUM, WINDOW SHADES Automobile curtains Floor Waxed and Polished. The Service Shop, 22'4 Macdonald ave. Phone Rich. 477.

AUTOMOBILE FINANCE
AUTO LOANS—CONTRACTS REfinanced, Salary Loans. CONTRA COSTA FINANCE AND LOAN CO. 34 Tenth Street.

ICE
A CAKE OF ICE NEVER GETS out of order. We deliver daily. Ice depot service for your convenience 500 Macdonald Ave. Richmond 460 Delivery Phone 53.

BUILDING AND LOAN
6% PAID ON YOUR ACCOUNT—Interest compoupded semi-annually. It makes your account grow faster. California Guarantee Building & Loan Ass'n. 6th and Macdonald

BUILDING MATERIAL
FOR COAL, WOOD, GRAVEL, LIME and plaster Phone Rich. 362. We are exclusive agents for "Lockfath," the fireproof wall board. E. H. Higgins Co. No. 2 Sixth street.

CLEANING AND DYEING
SAVE MONEY, Gents suits, O'Coats cleaned, pressed $1. Ladies suits cleaned, pressed $1. Plain dresses $1. Bring them in. Herman's Cleaning & Dyeing. Phone Rich. 1160-J. 267 Sixth st.

DAIRY
OUR GRADE A RAW MILK WILL please those who know raw milk value. We also sell pasteurized milk Stage Quality Dairy. Phone Rich. 2161-J for daily delivery.

DENTISTS
GUARANTEED DENTISTRY AT prices you can affort to pay. You will always want good teeth. Drs. Chichester & Tofflemire 716 Macdonald ave. Phone Rich. 2260.

WOOD-COAL
BABY CHIX — Season now on All breeds. Special prices on large lots. Feed, Supplies, Dog and Bird Feed and remedies. W. C. RICHARDS, PHONE 982.

GARAGE
FREE CRANKCASE SERVICE Night storage $500 a month, day $3.50 month. Parking 25c. Repairing and service. Carquinez Garage, 920 Nevinave Ave. Phone Rich. 2534.

HARDWARE
GARDEN IMPLEMENTS. Everything for fishing, golf, tennis, the hunter and the athlete. Armstead's General Hardware, 734 Macdonald, Phone 30.

HATS CLEANED and BLOCKED
MEN AND WOMEN'S HATS CLEANed, blocked. Clothes cleaned, pressed. Every facility for making your old hat look new. Elite Hat Shoppe, 2205 Macdonald ave. Phone 589-R.

HOME BUILDERS
IF YOU HAVE CLEAR LOTS I will finance the entire cost of building your home with small monthly payments. Sherman Kempt, Sr. 2228½ Macdonald ave. Phone Rich. 2570.

HOTELS
A MERCHANTS LUNCH UNEXcelled any where, served in our Coffee Shoppe 50c; Dining room, 65c. Permanent rates upon application. New Hotel Carquinez.

SERVICE STATION
GAS, OIL, ACCESSORIES, TUBE vulcanizing, battery and tire service. Correct lubrication specialists. Pullman Service Station, 34th and Cutting. Phone Rich. 2106-J.

SIGNS
Arnold SIGN CO.
127 11th Street
Phone Richmond 2227-J

WELDING AND BRAZING
MACHINE, AUTO PARTS, ALUMinum crank cases, fender and radiator repairing and rebuilding. M. J. Welding Co. 222 Macdonald ave. Phone Rich. 959-W.

AUTO BODIES AND TOPS
AUTO BODIES, FENDERS AND tops built, rebuilt and repaired. Careful, highgrade work. H. E. Jacobson, designer, builder. Merritt's Garage, 10th and Chanslor Phone Rich. 823-W.

JEWELERY
RICHMOND'S JEWELERY HEADquarters. Any article in jewelery or silverware sold with small down payment. H. Kallmann, Jeweler & Optician. 925 Macdonald avenue.

LAUNDRIES
FINISHED, ROUGH DRY, DRY wash and pound wash. Curtains, silks, woolen goods laundried by hand. Bellegrade French Laundry, 264-66 4th st. Phone Rich. 832.

LUMBER AND MILL WORK
SAN PABLO LUMBER CO., Nelson & Son Proprietors. General lumber and mill work. Office and yard 10th and Ohio sts. Estimates gladly furnished. Phone Rich. 112.

MALT SYRUPS
CORKS, CORDIALS, KEGS, BARrels, Bottles, crocks and XXX brand and other brands of well known Malt syrup. Richmond Malt Syrup Co., 250 6th st. Phone Rich. 418.

MARKETS
Lohr's 100% all Pork Sausage. A delicacy hard to beat. We deliver. N.W. cor. 12th and Macdonald Phone 938

MONUMENTS
"MARK EVERY GRAVE" Permanently. Monument Works. Memorials, at Sunset View Cemetery, El Cerrito. E. W. M. Evans & Sons, proprs. Telephone Berkeley 5105.

PAINT GLASS
HOUSE PAINT MADE TO ORDER. Glass and glazing of all kinds. Mayhew Paint & Glass Co., agents Frank W. Dunne pure paints. 1111 Nevin. Phone Rich. 636.

SALARY LOANS
IF YOU ARE STEADILY EMPLOYed we will help you meet your obligations. Richmond Loan & Finance Co., Joseph L. Reed, manager 915 Macdonald ave. Phone 233.

RICHMOND TRANSFER & FIREPROOF STORAGE
MOVING · PACKING & SHIPPING
OFFICE & STORAGE 416 MACDONALD AVENUE
RESIDENCE 416 MACDONALD AVENUE PHONE RICH. 81

WHOLESALE HOUSES
CIGARETTES — $1.18 A CARton All bar goods, 34 in a box. 7c Sugar, market price today 36 each market very strong. Gums 80c. Cash and carry. Extra charge for delivery. Richmond Wholesale company open 12 to 7 p. m., 1212 Macdonald ave. Phone Rich. 1217.

LOS ANGELES, CALIFORNIA
HOTEL LEE
W. W. CLARK, PROPRIETOR
SIXTH AT ALAMEDA ST.
Service, not unlike a well appointed, generously conducted home, without ostentation.
Commercial-Residential
Location central and unexcelled
Modern, European
Rates $1.50 Without Bath, $2.00 Up With Bath
William Best Clark, Proprietor
GARAGE ADJACENT

MURINE FOR YOUR EYES
Night and Morning to keep them Clean, Clear and Healthy
Write for Free "Eye Care" or "Eye Beauty" Book
Murine Co., Dept. R.S., 9 E. Ohio St., Chicago

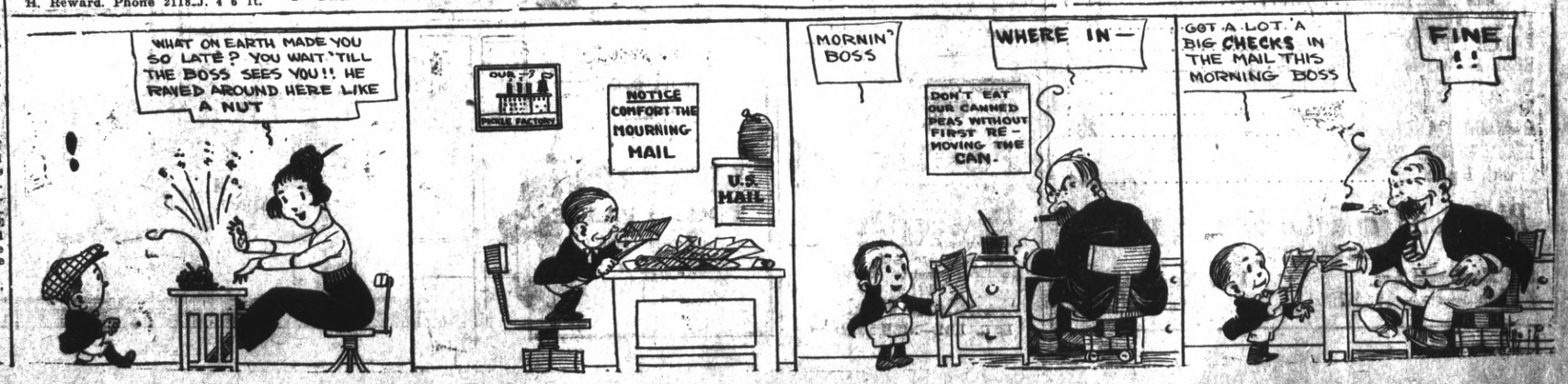

BULL FIGHT AT SAN PABLO IS HELD BRUTAL TO MEN, ANIMALS

(Continued from Page 1)

a fish-hook, from the bull's flesh and had to cut with a pocket knife before the barb was removed.

The bull fight was halted by Lester, State Humane Officer M. Hennessey of San Francisco and Mathew McCurrie of San Francisco, secretary of the State Humane Society and the two men were placed under arrest.

Lester would not permit the bull fight to continue until the promoter agreed to remove all spikes from the darts and place them in the custody of Deputy Sheriff Ralph Harrison who inspected each dart before issuing it to the fighter at the time the event was announced.

Vicente and August were cited to appear in Martinez yesterday morning and the former was fined $50 by Justice of the Peace Frank Glass after pleading guilty to the charge of cruelty to animals. The fine was paid by the promoter.

move all spikes from the darts

The crowd that attended the bull fight went away disgusted, expressing the opinions that they had been defrauded of their money as they had been promised a real bull, and had only witnessed a 'synthetic' affair.

County Humane Officer Lester and the office of the state humane society declare this is the last bull fight of any description that will be permitted in this county.

In his action at the fake affair Sunday, Lester has the backing of the great majority of the people of the San Pablo section, and the people of Richmond.

Members of the Portuguese societies are much incensed that their organization should be used as a cloak under which the illegal affair was pulled off, and they state in very pointed words that they are not in favor of bull fights, and do not want the class who attends them, in their locality.

Joe's Battery Shop

And official headlight testing station at 1335 Macdonald ave. Open evenings. Telephone 1456. Look for the sign. 11-17-1 mo.

OUR NEW PHONE NUMBER IS
2950-2951
Grocery Dept.
QUALITY FRUIT MARKET

New
GRAHAM PAIGE
Meets With
Public Approval
4 Speed Transmission
NOW ON DISPLAY AT
Harry Semar Company
1410 MACDONALD AVE.
4-Door Sedan
FULLY EQUIPPED
$1095
Delivered Here

Capt. Wilkins And His Plane At Point Barrow

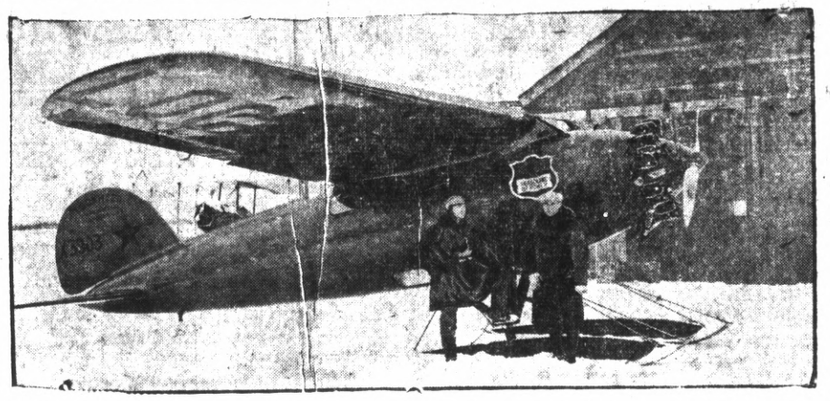

CAPT. George Wilkins (left) and Lieut. Ben Eielson are shown standing in front of their Lockheed-Vega plane at Point Barrow, Alaska, on the shore of the Arctic ocean. They hope to fly successfully across North Pole to Spitzbergen, Norway.

Arctic Airmen

HERE are Capt. George Wilkins and Lieut. Ben Eielson as they appeared at Point Barrow, Alaska, from whence they hope to fly over the North Pole to Spitzbergen.

County Schools Hit By Epidemic

The prevalance of mumps, chickenpox and German measles in several schools of the county has caused considerable interuption of the school program, according to report of Dr. I. O. Church, county health officer, filed with the Board of Supervisors. Because of the large number of cases of mumps and the long isolation period required of "contacts," special "contact rooms" are operating in the Concord and Bay Point schools. In these rooms, mumps "contacts" are allowed to attend school. A teacher is provided who does not come in contact with other people of the school, the recess period alternates with that of the rest of the school, and separate toilets and drinking fountains are provided for pupils of those rooms. By this arrangement there is no mingling of these 'contacts' with the other school children and less school time is lost.

El Cerrito Man Is Laid To Rest

Final rites for Peter Lenzen, El Cerrito resident, were held yesterday morning from St. John's Church, with burial in St. Joseph's cemetery.

Lenzen was a native of Germany, and is survived by a widow and six children.

SPECIAL ITALIAN DINNERS
Saturdays and Sundays
75c
Chicken, Raviolis, and Taglarini
GENOVO HOTEL Anemo
18 Standard Ave., Pt. Richmond

Ends Sorrow By Drowning Himself

PLACERVILLE, April 9. — For 60 years, through hardships and plenty, grief and joy, William H. Comick and his wife were loyad partners.

Then death took Mrs. Comick and ended the compact. Comick, nearly 90 years old, was heartbroken. Relatives tried to cheer the aged man, and he went to live with a nephew near El Dorado. But he brooded over his wife's death, and early today he joined her.

With grim determination, Comick plunged his head into a rain barrel, filled with water, and drowned himself. His body was found several hours later.

British Steamer On Jagged Rocks

WESTERLY (R. I.), April 9.—Coast Guard cutter "Red Wing" and salvage tugs from New London, Conn., today stood by the British steamship "Ellaston" which, with a crew of 35 men, went onto the jagged rocks of Watch Hill reef, her bow filled with twenty feet of water.

The Ellaston, hailing from Glasgow, Scotland, and en rorte from Vancouver, B. C. for New London with between three and four thousand feet of lumber, ran onto the ledge in a fog.

Dry Aides Must Enforce Law

WASHINGTON, April 9.—Prohibition agents can be convicted of a criminal offense for failure to enforce the national prohibition act, the Supreme Court ruled today.

The court's decision was made in answering the question certified by the Ninth Circuit Court of Appeals, after John P. Donnelly, former prohibition director of Nevada, had been convicted in Federal court in Reno for failure to report an offense to the United States District Attarney.

The sailor frock has once more come into its own—but it bears only a faint resemblance to its mother frock. It is featured now in navy blue silk crepe; its sailor collar is bound in two contrasting colors; its blouse is hand faggoted; its skirt pleated. Youthful and smart to the nth degree!

RAGS WANTED

$15 to Portland
$20.21 to Tacoma; $21.58 to Seattle
Swift, day coach specials every *Monday, Wednesday* and *Saturday*. Arrive Portland 5:30 p.m. next day. Low price menus. Via Cascade Line in daylight. Free baggage allowance, 50 pounds.
Leace here 3.47 P. M.
Reclining Chairs- Maximum Comfort
Southern Pacific
L. G. EBY—RICHMOND 60

Jury Holds Man's Death Accidental

A coroner's jury in Pittsburg yesterday returned a verdict of accidental death caused by drawing in the case of Raphael Cuba, 39, who lost his life on a fishing trip in New York slough.

In the case of Victor Machado, 40, Brentwood, the verdict was death due to a broken neck and shock sustained in an auto accident April 4.

PITTSBURG, April 9.—Raphael Cuba, 39, father of 5 children, was drowned here yesterday when he fell into the bay while fishing. His apparently lifeless body was recovered after being submerged for ten minutes.

Cuba fell into the bay while fishing from the wharf of the Redwood Manufacturers' Company. Persons who witnessed the accident summoned Chief of Police Charles Scudero and five minutes after starting dragging Scudero brought the body to the surface.

It was believed that heart action was still discernible and Scudero directed efforts at recusitation for more than an hour. They failed however, to bring back the spark of life.

Cuba, an industrial worker leaves a widow, Marie, and five small children.

His body is at the Preston-Sellick funeral parlors.

Cuba could not swim and witnesses to the accident, who were at some distance, were unable to aid him.

'New Messiah' Is In America Again

NEW YORK, April 9.—Jeddu Krishnamurti, high caste Indian youth, who stirred the world a few years ago when he was proclaimed by the theosophists as the new "Messiah" is again in America, unheralded. He landed from the Leviathan today.

Krishnamurti disavowed the enthusiastic acclaim of the followers of his sponsor, Dr. Annie Besant, international president of the Theosophical Society, that he is the new "Messiah." He announced himself as "the voice of the great teacher, but not the teacher himself."

"My chief mission is to create order out of chaos," he said.

The young Hindu scored the book, "Mother India."

NOTICE

On and after this date, I will not be responsible for any debts contracted by my wife, Gladys Moore.

Wright W. Moore.
4-6-3t

NEW TODAY

BABY CHIX— Golden Buff and White Leghorns (Thornwell-Tancred Strains), Black Minorcas, R. I. Reds (Queen Bess Strain), Barred Rocks and Turkens.
ENOCH CREWS
Seabright, Calif. 4 10 2t.

FOR RENT— 5 ROOM HOUSE, partly furnished at 436 13th. For information apply at 638 34th. 4 10 tf.

25¢
—is the right price to pay for a good tooth paste—
LISTERINE
TOOTH PASTE
Large Tube
25¢

ODD FELLOWS TO FETE BIRTH

Members of the Eclipse lodge, I. O. O. F. will journey to Recreation Camp April 22, to celebrate with other lodges of this section at the 109th anniversary of Oddfellowship in America. H. R. David is chairman of a committee appointed to handle details. An exhibition drill will be put on by the Sacramento lodge; a ball game is scheduled between the Santa Rosa and San Francisco lodges and the Montezuma Sanctorium, A. M. O. S. will have their band on hand to supply music for the affair.

Local Odd Fellows will go to San Rafael the morning of the anniversary, to meet at the courthouse, from where they will proceed to Santa Rosa in a body. Leaving Santa Rosa at 11 o'clock with other delegates from surrounding lodges, the party will proceed to Recreation Camp.

Noble Grand R. Linebaugh presided at last night's meeting.

Oakland Woman Is Fined $200.

A fine of $200 and revocation of license for a period of three months was the heavy penalty inflicted by Judge Alstrom yesterday on Miss Bernice Woods, Oakland, who appeared on a charge of reckless driving following her arrest Sunday night by Officer Cheek near Pinole.

The charge was reduced from driving while under the influence of intoxicating liquor, at the recommendation of District Attorney Jacobs, and the woman pleaded guilty.

Dogs Vie With Society

WHILE SOCIETY had its customary Easter parade the thoroughfare was shared by a small boy and his two bulldogs, who attracted almost as much attention as the well-attired folk. Unmuzzled, but under leash, the dogs and their young master cut quite a swath in the parade.

Motor Crashes Bring Injuries

Three persons were treated for injuries as the result of a motor accident Sunday when a car driven by Max Santos, 238 Market street, San Pablo, crashed with a machine driven by George Milligan, Berkeley. Santos and his two passengers, Kathleen Gailetta and Thomas Kearns, 9, all were treated at Emergency Hospital.

The infant daughter of Harry Baker, 319 Santa Fe avenue, narrowly escaped serious injury when she was struck by a machine driven by Joe Smith, Richmond. She was rushed to the hospital and treated by Dr. W. S. Lucas.

In a Sunday morning accident cars driven by Ed. Muller and Mrs. M. Lewis, both of Richmond, collided at Tenth and Barrett. The cars were slightly damaged.

Club Mendelssohn will meet at two o'clock next Thursday afternoon at Trinity Guild hall, with Mrs. I. Owens and Mrs. W. Schmidt as joint hostess.

INNER HARBOR DREDGING TO END TONIGHT

Dredging of the inner harbor in preparation for the construction of two wharf units, is expected to be completed by this evening, according to City Engineer E. A. Hoffman. The work representing an expenditure of approximately $80,000, consisted of dredging the harbor between channel line and the bulkhead line.

On April 23 the city council open bids for the new wharf unit to be erected by the city, while the Parr Terminal corporation will award a contract for the construction of a similar addition on adjacent property. The units will cost $250,000 each.

Get First Choice COME EARLY
SEE THESE THREE WONDERFUL HOMES
Brand new, 5-room stucco houses—detached garage. Extremely well built and designed. Operating street car, ½ block—grammar and new High school very near. These homes are beauties.
Very Easy Payments
J. L. MUIR
Address Room 401 American Trust Building
Agent for Richmond Co.
Business Phone Rich. 410
Res. Phone Rich. 897-W

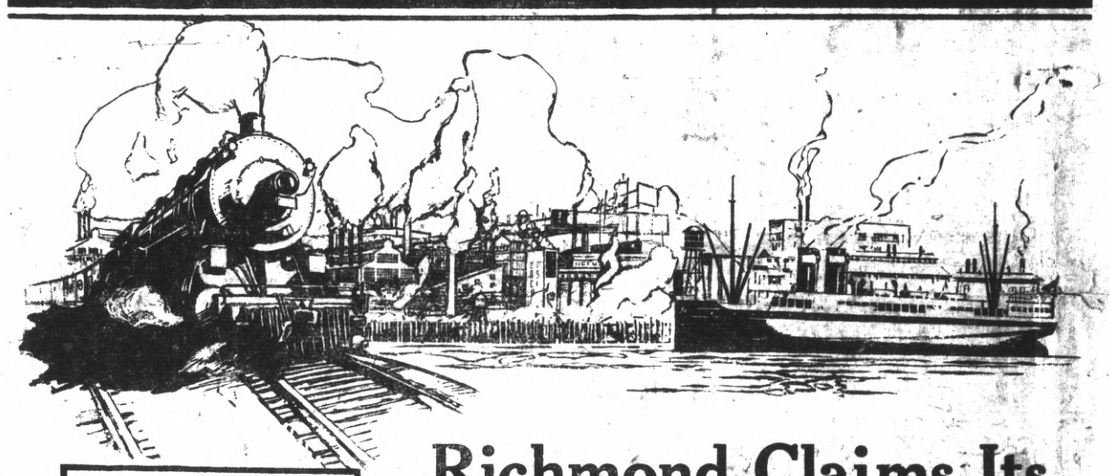

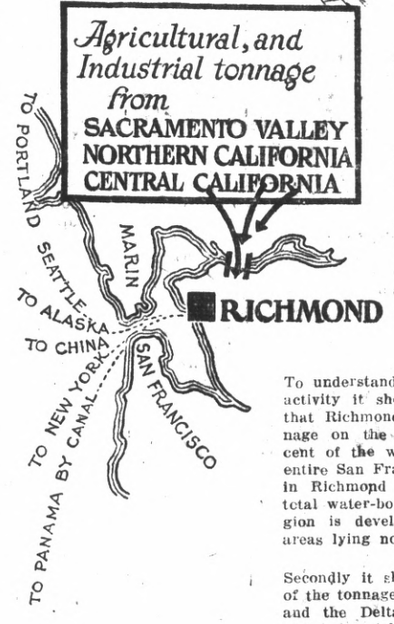

Richmond Claims Its HERITAGE

Two events of outstanding importance in the history of Richmond have marked the week which has just closed.

Working in splendid cooperation, the City Council and the Parr Terminal Corporation, have arranged for the joint construction of half million dollar ($500,000) combined wharf and cargo building on the inner harbor—And last Saturday witnessed the completion of the work of dredging the inner harbor to a depth of 30 feet.

To understand the larger meaning of this activity it should be FIRST remembered that Richmond is the fourth port in tonnage on the Pacific Coast; that 14 per cent of the water-borne commerce of the entire San Francisco bay area is developed in Richmond and the 55 percent of the total water-borne commerce of the bay region is developed in Richmond and the areas lying north and east.

Secondly it should be considered that all of the tonnage from the Sacramento Valley and the Delta regions—both agricultural and industrial—can be more economically shipped and distributed from Richmond than from any other point.

The completed picture of the possibilities of Richmond's waterfront embraces the tonnage originating with our own industries and the tonnage originating in the richest section of Northern California.

What a wonderful heritage! And the best part of it is that it is only necessary that we provide the facilities which will make the handling of this business possible.

In these two developments may be seen the fruits of the new Spirit of Richmond which is abroad in the community—the spirit of progress and the spirit of splendid cooperation.

No. 1 of a series of advertisements, explaining the significance of the events which are now taking place in Richmond.

In fostering this spirit—in bringing together and energizing those forces in the community through which such progress becomes possible, the RICHMOND CHAMBER OF COMMERCE is discharging its obligation to the citizens of Richmond and serving the interests of the entire Richmond industrial area.

RICHMOND CHAMBER OF COMMERCE

Tuesday Specials

FANCY MILK FED VEAL CHOPS, lb. 30c
PURE PORK COUNTRY SAUSAGE, lb. 25c
100 Pct. PURE KETTLE RENDERED LARD, 3 lbs. 50c
FRESH WHITE RANCH EGGS, dozen 29c
VAN CAMPS PORK and BEANS, large can 10; medium can 10c
FANCY SUGAR CORN, cans 25c
LARGE RIPE OLIVES, pint cans 15c
BEST FOODS SHORTENING, lb. 19c
DILL, SOUR PLAIN and SOUR MIXED PICKLES, qt. 35c
FRESH CREAMERY BUTTER, lb. 49c
OLEOMARGARINE, per lb. 23c
ELGIN BRAND MAYONNAISE, ½ pint FREE with 1 pint 25c

Richmond and Central Markets
O. R. LUDEWIG, Inc.
510 Macdonald Ave. 1130 Macdonald Ave.
2 Phones—No.'s 1900-1901 Phone Rich. 446